THE ELM

1951

Dear
Here's to all
studying we did
period. Lots of happen
to a swell gal!
Love
Barbara Williamson

Dear Jackie,
what a year-
we've wondered
half the fun it
without you. Good
luck in the coming
year.
Love,
Lynne

Here's to those who think
your swell
Those who don't can go
Eddie Delaplane

Dear Jackie,
Good luck in
your sophomore year.
Have fun this summer.
Sally Dallman

Dear Jackie,
Good luck
I hope you stay
as sweet and nice
as you are now
next year.
Marion Schell

Lots of luck always!
Jackie Dand

Love & kisses
Iris Jefferson

Dear Jackie,
Good luck to a
good swell girl.
Have fun this
summer.
Marie Dallman

I wished to play the fiddle too
very much. Good luck
to a pretty girl
Jim Clark

Lots of luck to a
swell kid.
Love,
Marilyn
Carlson

Good luck
Berkelly Johnston

Lots of luck
Harry Missick

Jackie,
Good luck
to a swell
girl
Bill

Jim Jones
Jones, Jim

To a swell
kid and best of luck
next year, hope to see
this summer
Bob "Rod"
Rodriguez

Best wishes!
Yolanda
Barba

Good luck to
you this summer
and next yr.
Guy Hoffman

Dear Jackie
I'm a swell friend
Hope we have
loads of fun next
year. It's been a
swell freshman year
Wait you
Love Diane

Good Luck to
a swell girl
Love Charline Morse

Dear Jackie,
He's to a real
swell gal who is
always call "crazy"
by Jr. gill friend
"Julie" Beverly
Mouton

Dear Jackie,
Loads of luck
always.
Be good.
Love
Les

Best of luck to
you Jackie and he
hoping you'll go far
in this world
Harvey
Fall

Dear Jackie,
Loads of luck to
a wonderful kid.
I'll see
you this
summer
for sure.
Love,
Sue

Dear Jackie,
Don't listen too
hard to my sister
or else she'll
get you in
trouble. Good
luck.
Art Kemmel

When I go to Florida
And live in a tree
I'll send you a coconut
C.O.D.
Love
For Silvar
"Duke"
Cell - 114
Block - upstairs
Sentenced - 1st period for 178 days

Dear Sis:
Be a good kid during
the summer and don't
go driving any cars
Say hello to Ma
for me. Good
luck.
Fred Wis

Dear Jackie
Here's to a
real sweet
gal who
sure made
a hit in
her fresh
year
Lots of Luck
Lots of love
Barbwhaley

Hi JACKIE
TO BEST OF LUCK
STAY A SWELL GIRL
ARE AS SWEET AS YOU
GAIL

Dear Jackie,
It's been swell
knowing you, I'm
sure I'll see here
next year.
Tom Warda.

Dear Jackie,
really been swell seen
you in orchestra every day,
see you next year,
Your violin play in play
Frank
Intermission,
P.S. good luck
in your lopt year

"Lots of luck
in future years."
Gordon Campbell

It has been
good knowing
you this year. I hope
I get to know you better
next year.
Fritz

Dear Jackie
Is been fun
getting to know
you this. Die
see you this summer.
I hope you get your junior
men.
Love
Al.
77

Dear Jackie
Lurgh lots of luck.
Angelique

Good luck to a wonderful gal. Love, Marilyn

Hi Jackie
To a swell gal
Have loads of fun
in the coming
years. Love
Tona

"54"

Lots of love & Understanding

The Best of luck to the sweet's gal
Maria

Good luck to a swell gal and I hope you pass Spanish. See you next year
Frank Van Stuelen

Best of Luck in "52"
Thurd Hudelg

Dear Jackie
Good Luck to a Swell Gal
Carol Jackens

So My Dearest Jackie
This may earn
a hardy laugh
from you, or whe
ever reads it, ve
sense this is my
last chanch to
tell you no
matter how
Maney Rones,
Fread's or Lou
there are or
Hazles, Kelee's, o
Gailes ~~you~~ still
ve my gal. I than
I really love you
everything you do
everything you s
Dear Jackie stay,
alway, the wo
you are nob
so sweet &
innoncen
I wish yo
all the
luck in
the wor
no one
coul
de
it
Forev
Riva

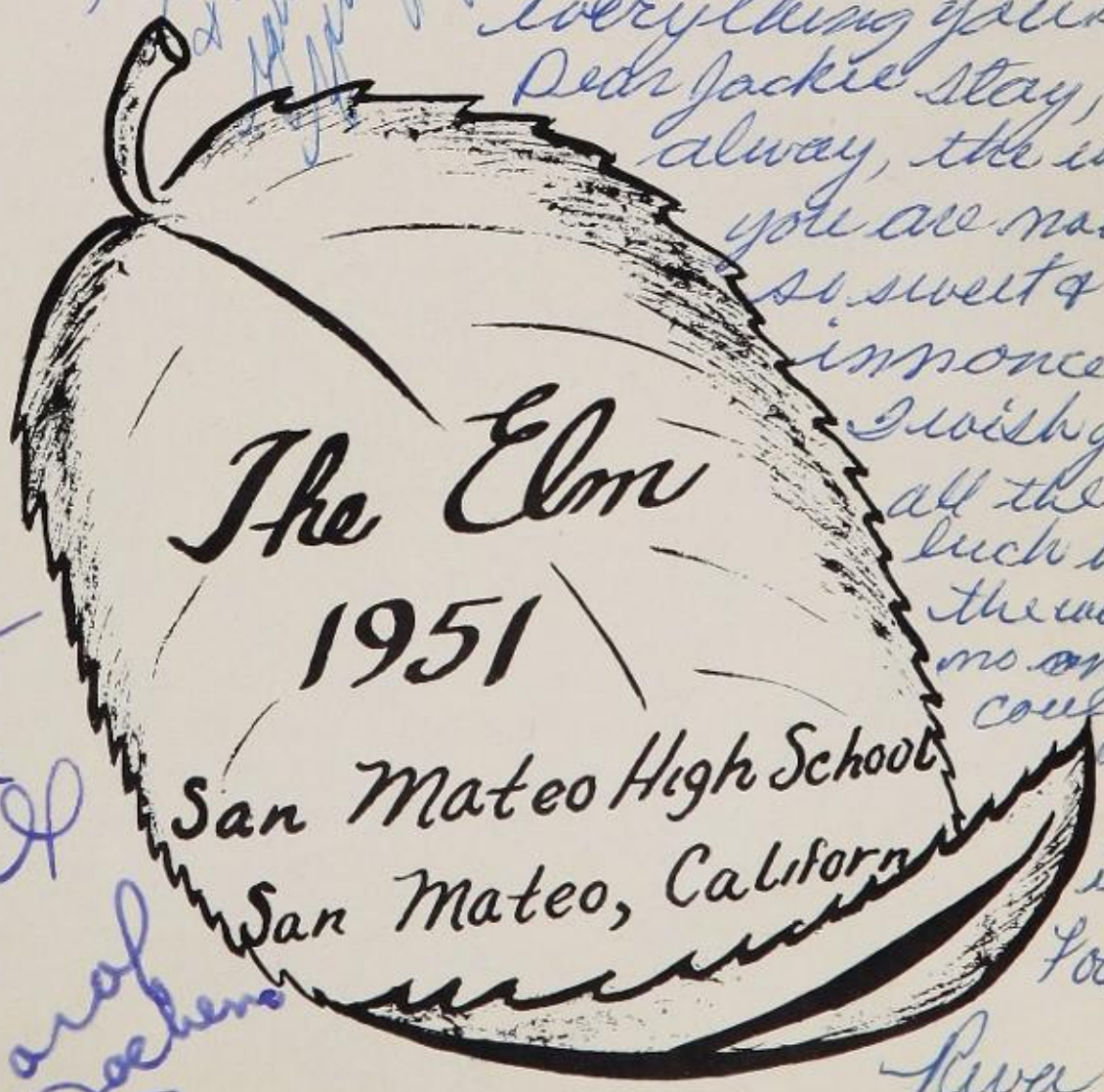

Dear Jackie:
Remember
no excuses next
year! Gladys Pettis

FOREWORD...

Not many years ago, an idea was made real, an idea that strength lies in unity. It came into being with the charter of the United Nations.

Through the ages the world has sought freedom, but selfish powers have embittered whole nations against one another. Dissatisfied with their limited territories and wealth, nations have waged wars. Ours is an age of tension; the communist nations now are forcing their ideals upon weaker neighbors with far greater objectives in mind. It is in the U.N. that we cradle our hopes for a free world, for although the future appears chaotic, this organization has within itself the latent power of its member nations, the power to **make** peace.

THE ELM
1951

PUBLISHED BY THE
ASSOCIATED STUDENTS
OF
SAN MATEO HIGH SCHOOL
SAN MATEO • CALIFORNIA

Jacque
Be a good
sister gir
nice

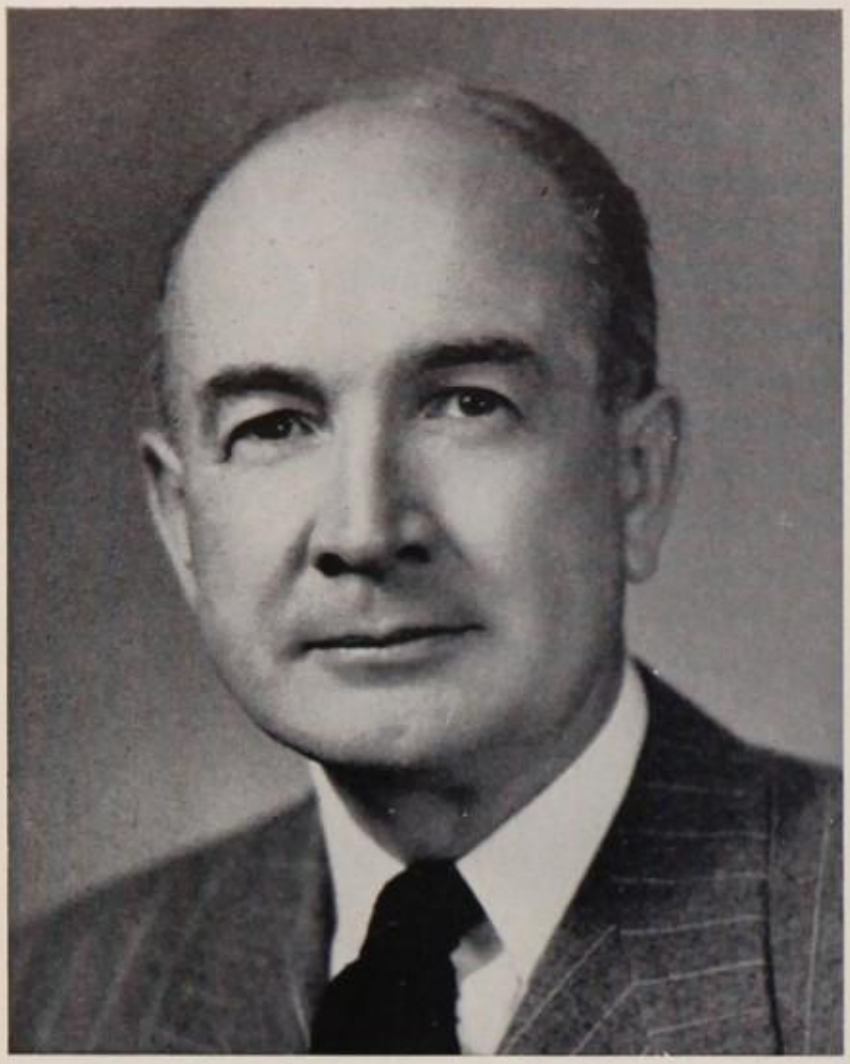

W. T. VAN VORIS
Superintendent

J. H ACHESON
Principal

ARTHUR H. SMITH
Dean of Boys

MILDRED E. HAYS
Dean of Girls

ADMINISTRATION

FIRST ROW, left to right: V. Dietrich, M. Roberts, R. Baker, M. Grannis, J. McIntyre, H. Smith, M. Pimental, D. Myers, E. McCullah, J. Weber. SECOND ROW: N. Yoder, G. Wihr, G. Barlett, L. Hall, G. Cavitt, M. Graham, M. Poage, J. Quinn, V. Mayers, H. Fearon. THIRD ROW: C. Geer, L. Walker, D. Miller, G. Kertell, M. Quinn, M. McCandless, L. Weeks, O. Westigard, P. Kelly, L. Sindell, C. Marshall, L. Campbell, C. Batdorf. FOURTH ROW: P. Armstrong, F. Collin, L. Collopy, V. Rourke, H. Watkinson, S. Friedrichs, H. Dunn, F. Dirstine, E. Mitchell, E. Siegrrist, M. McCully, W. Stretch, L. Culver, F. Rezowalli, R. Havilla, R. Steele, G. Kristovich, F. McGraw, C. Moore, J. Acheson, J. Parlett.

A SCHOOL DAY

Going Steady!

Men of Distinction

Efficiency Experts?

Precision Operation

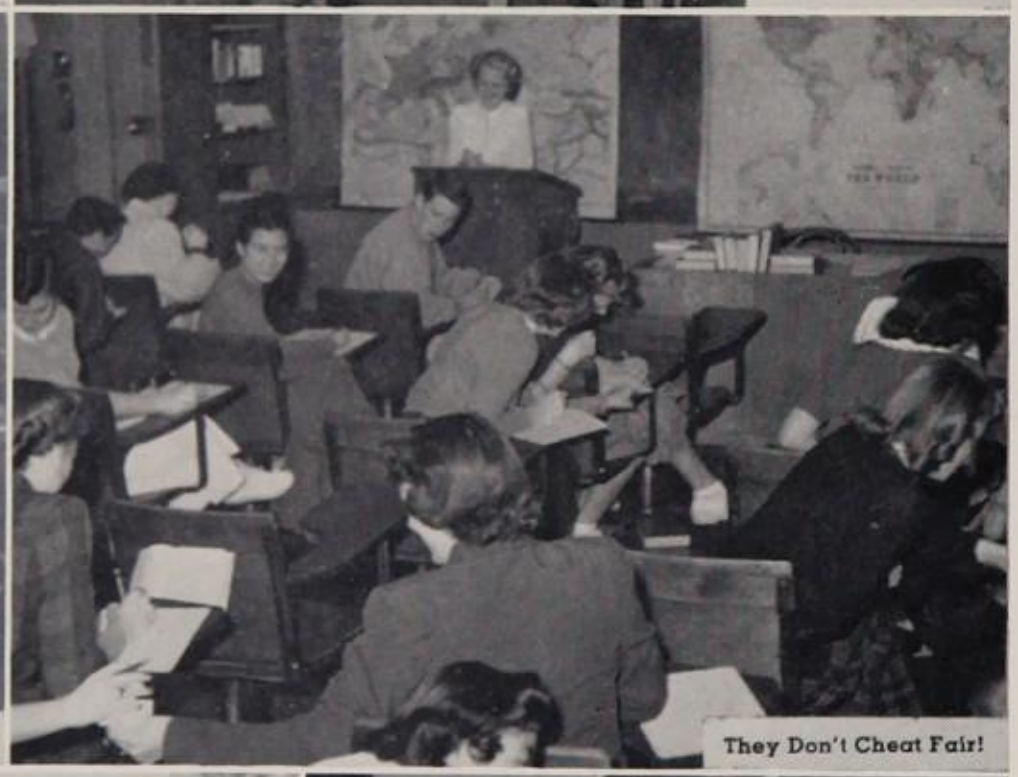
They Don't Cheat Fair!

Counting Ballots?

Union Men

Chow Line

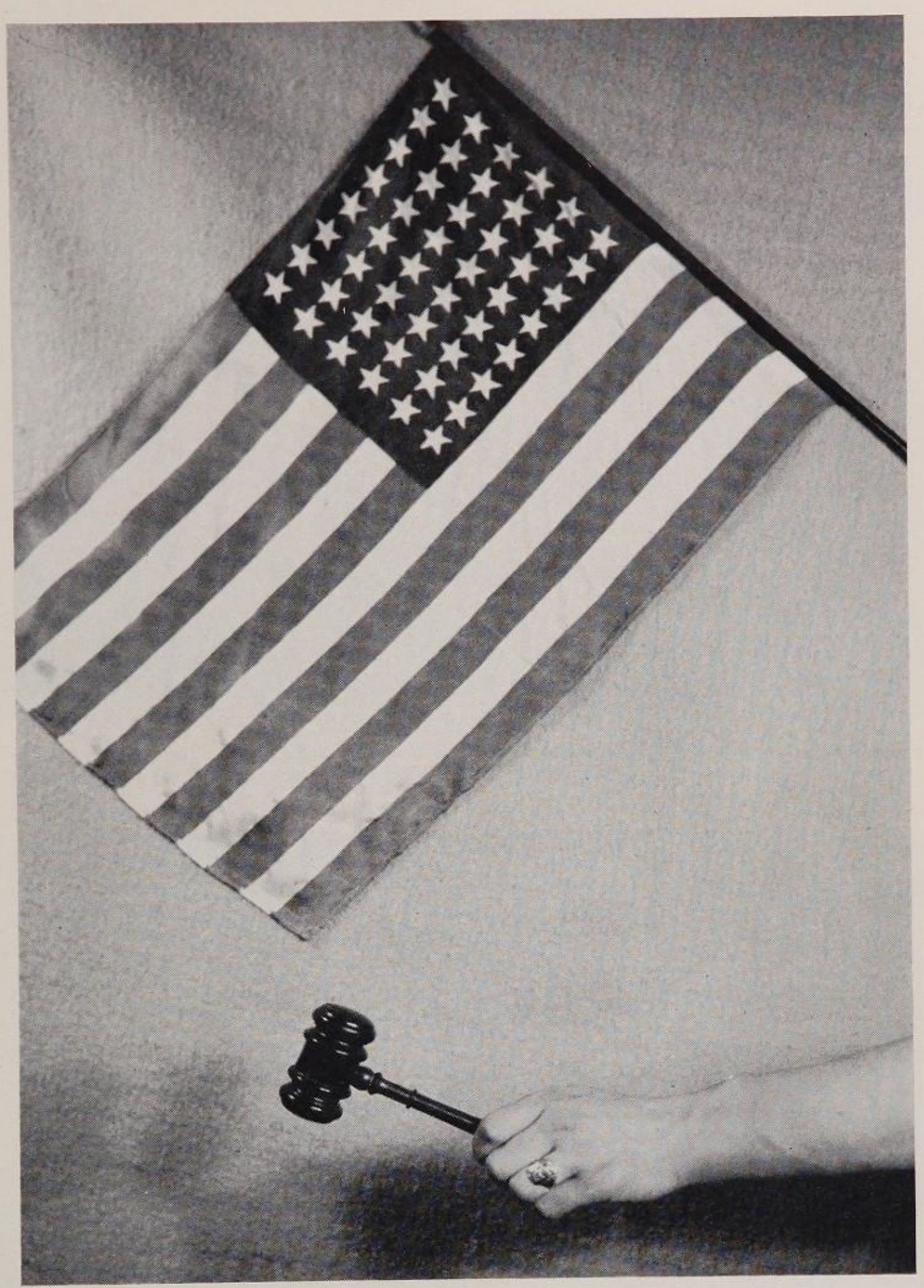

STUDENT GOVERNMENT

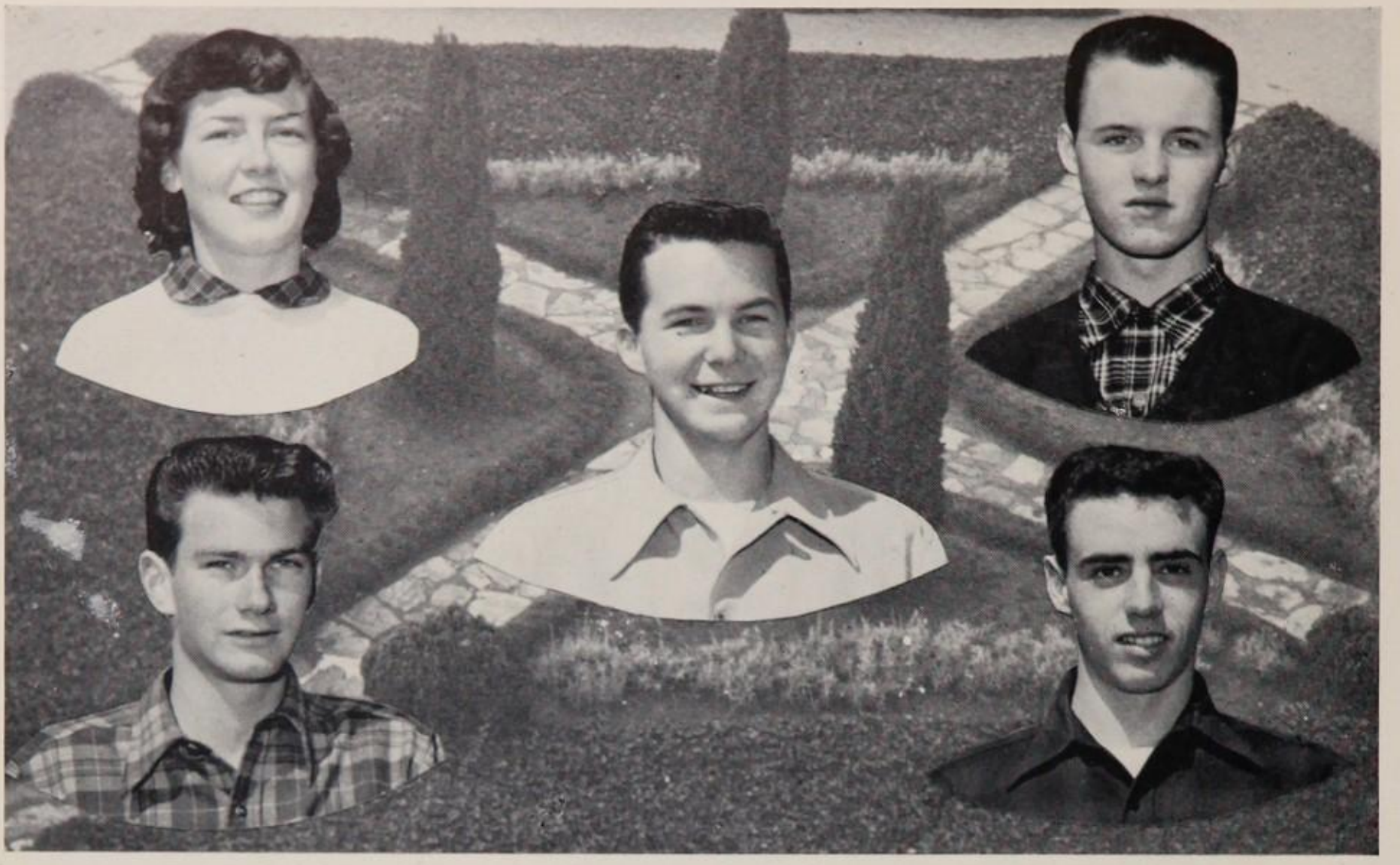

FALL STUDENT BODY OFFICERS

CLOCKWISE: Treasurer Skip Faucette, Vice-President Lew DiSibio, Auditor Bill Wells, and Secretary Frances Nolan, President Keith Johnson (middle).

FALL COMMISSIONERS

FIRST ROW, left to right: Dave Wisnom, Diane Dietz, Carol Hotchkiss, Harry Marx, Jackie Martin, Jo Anne Tracy, Frank Tateosian, Roland Perrson. SECOND ROW: Gordon Greves, Pat Murphy, Dan Westigard, Frank Lindstrom, Bert Haight, Frank Weltz, Brad Stark, Ralph Thompson.

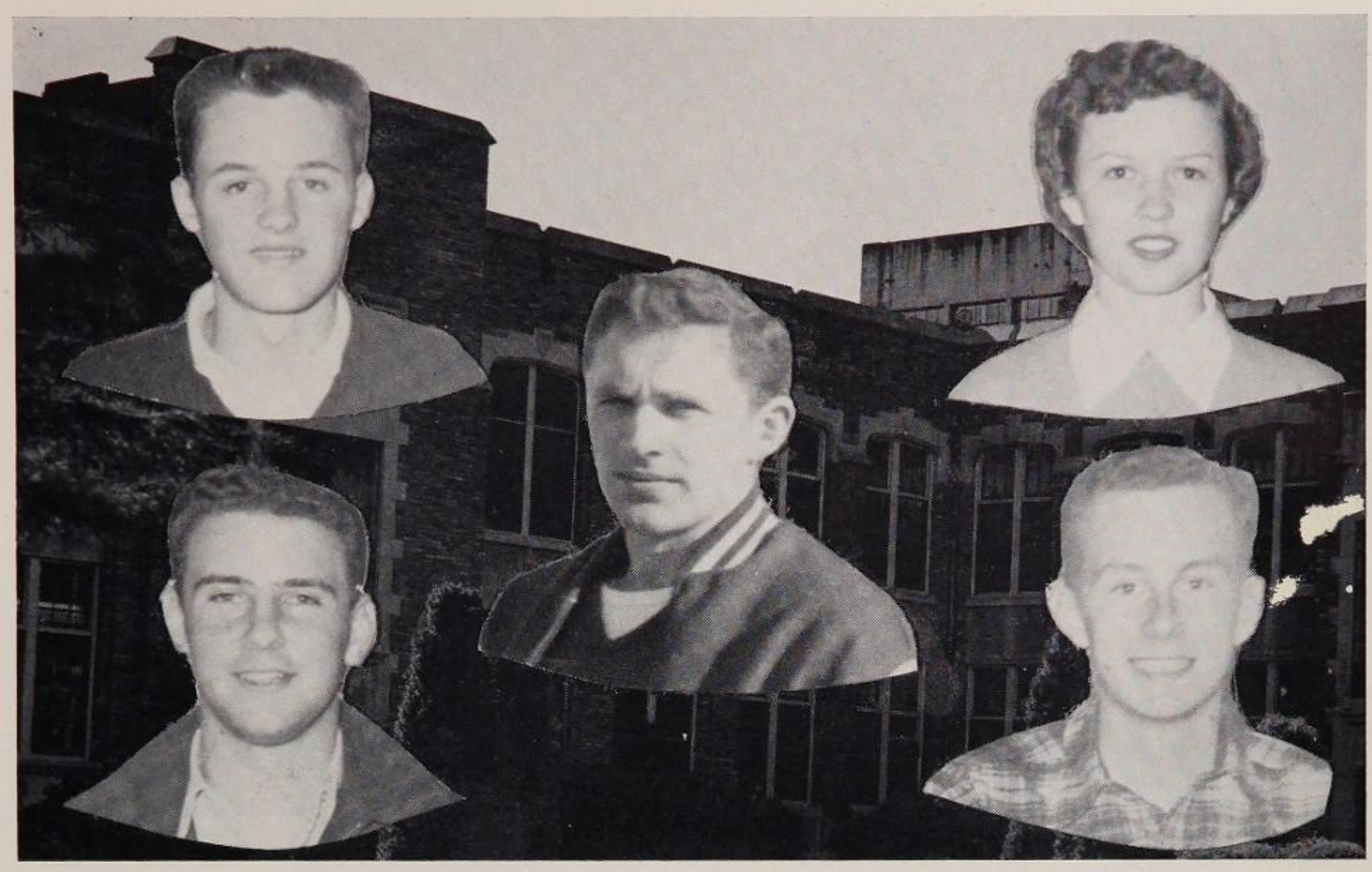

SPRING STUDENT BODY OFFICERS

FIRST ROW, left to right: F. Tateosian, B. Stark. SECOND ROW: J. Chalmers. THIRD ROW: D. Faucette, J. Mills.

SPRING COMMISSIONERS

FIRST ROW, left to right: B. Sunblad, J. Clark, C. Goodhue, N. Mausser, M. Atwater, H. Quock. SECOND ROW: D. Sanders, D. Prince, D. Wisnom, F. Lindstrom, M. Kani. THIRD ROW: D. Benninghoven, O. Williamson, G. Wellington.

FALL GROUNDS COMMITTEE

FIRST ROW, left to right: Dick Marble, Dick Prince, Frank Weltz, Tom Leary, SECOND ROW: Harry Marx, Lois Leonhardt, Lois Leavitt, Pat Majorl.

SPRING DANCE COMMITTEE

FIRST ROW, left to right: Ann Scovel, Elaine Barber, Dolores Warren. SECOND ROW: Frank Lindstrom, Keith Johnson, Bob Loud.

FALL DANCE COMMITTEE

FIRST ROW, left to right: D. Warren, S. King. SECOND ROW: M. Cocanougher, F. Lindstrom, W. Matson, T. Leary, J. Ghielmetti.

FALL TRAFFIC COMMITTEE

FIRST ROW, left to right: Jack Levitan, Frank Tateosian, Tom Warda, Rich Ferrarini. BOTTOM ROW: Fred Bjork.

SPRING TRAFFIC COMMITTEE

FIRST ROW, left to right: ——, Greg Davis, Frank Weltz, Don Benninghoven, Dick Sanders, Bert Haight. SECOND ROW: ——, Walt Anderson, ——, Dick Prince, Harry Marx, ——, Frank Rongey. THIRD ROW: F. Van Stralen, Gordon Tinker, Ron Morton, Pete Westigard, Wayne Johnson. FOURTH ROW: ——, ——, Harry Hicks, ——, ——. FIFTH ROW: ——,

SPRING TRAFFIC COMMITTEE

FIRST ROW, left to right: Greg Davis, Frank Weltz, Dick Alcala, Harry Hicks, Don Benninghoven. SECOND ROW: Frank Rongey, Al Tinker. THIRD ROW: Dan Aguilar, Bob Cunningham, Floyd Bevan, Ron Morton, Dick Prince. FOURTH ROW: ——, Andy Anderson, Pat Elcan, Gary Daniels, Bruce Campbell. FIFTH ROW: Tom Leary, Harry Marx, Dick Sanders.

SPRING ART COMMITTEE

FIRST ROW, left to right: Mel Kani, Bill Nelson, Jeanne McMann, Cynthia Baxter, Marilyn Reynolds, Nina Hale, Roberta Bryant, Jackie Balsley, ——. SECOND ROW: Henry Quock, Dick Prince, Thyra Tegner, Jo Ann Tracy, Bev Wilson, Carolyn Goodhue, Lynn Osmond. THIRD ROW: Floyd Bevan, Ting King, Alleen Sherry, Chickie Hamilton, Bess Howard. FOURTH ROW: Tom Leary, Dick Wolfson, Fred Bjork, Gary Daniels, Janet Craig.

FALL RALLY COMMITTEE

FIRST ROW, left to right: ——, ——, A. Lucas, B. Anderson, D. Shanks, J. O'Connell, E. Barber, A. Scovel, P. Major. SECOND ROW: B. Cunningham, J. Monac, ——, B. Loud, R. Morton, D. Marble. THIRD ROW: C. Goodhue, C. Hotchkiss, J. Petrini, D. Boebbel, F. Weltz, H. Marx, D. Prince, T. Leary.

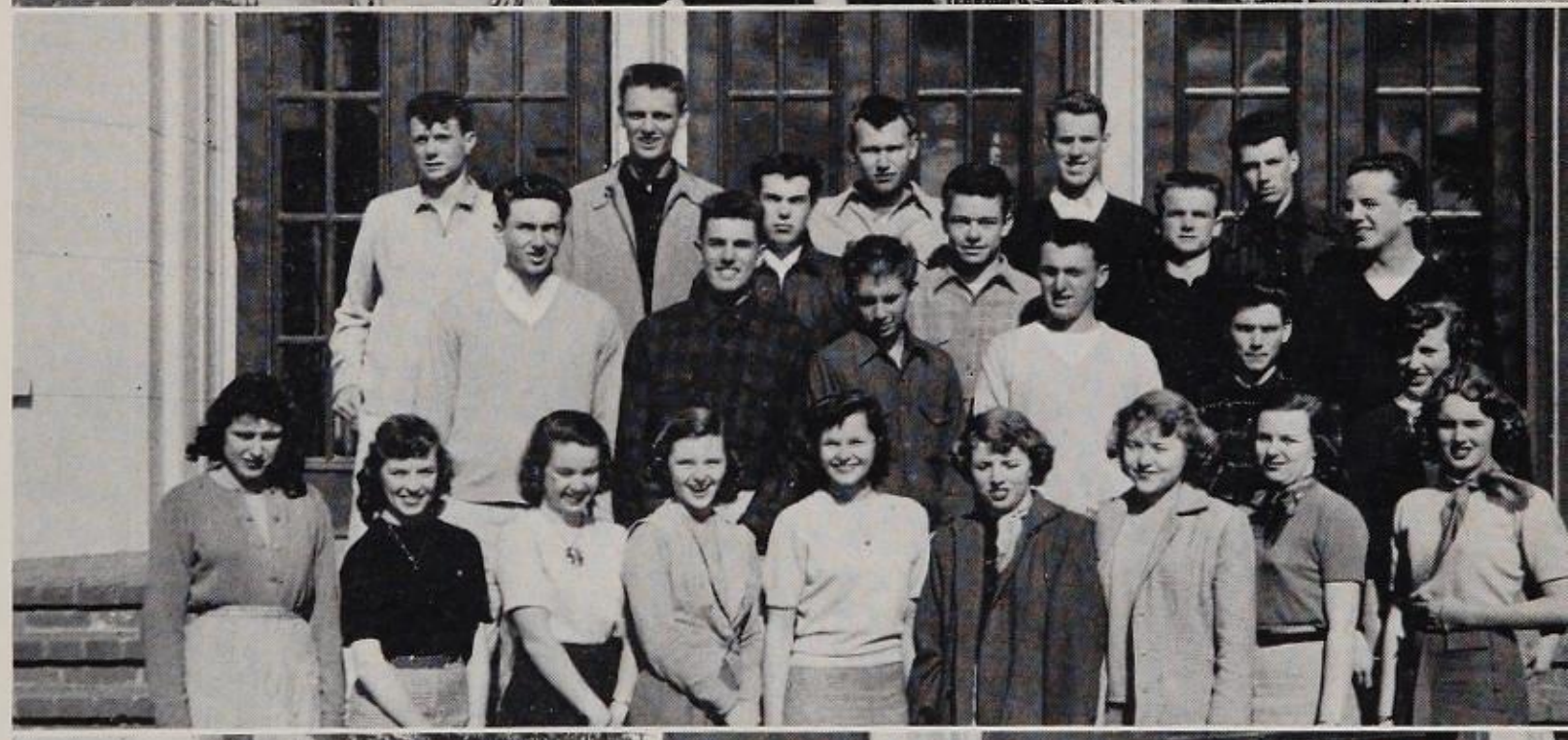

SPRING RALLY COMMITTEE

FIRST ROW, left to right: Marilyn Muncey, Barbara Anderson, Judy O'Connell, Elaine Barber, Sally Pugh, Dottie Shanks, Arlene Lucas, Ann Scovel, Cynthia Baxter. SECOND ROW: Dick Sanders, Frank Weltz, Ron Morton, Bert Haight, Bob Loud, Carol Hotchkiss. THIRD ROW: Harry Hicks, Dick Prince, Gary Daniels, Pat Elcan. FOURTH ROW: Tom Leary, Art Lund, Harry Marx, Don Benninghoven, Floyd Bevan.

FALL ART COMMITTEE

FIRST ROW, left to right: Fran Tedesco, Fran Nolan, Marilyn Miller. SECOND ROW: ——, T. Tegner, J. Feldsher, J. Tracy, ——. THIRD ROW: C. Goodhue, C. Hotchkiss, D. Marble, T. Leary, ——, M. Kani, ——.

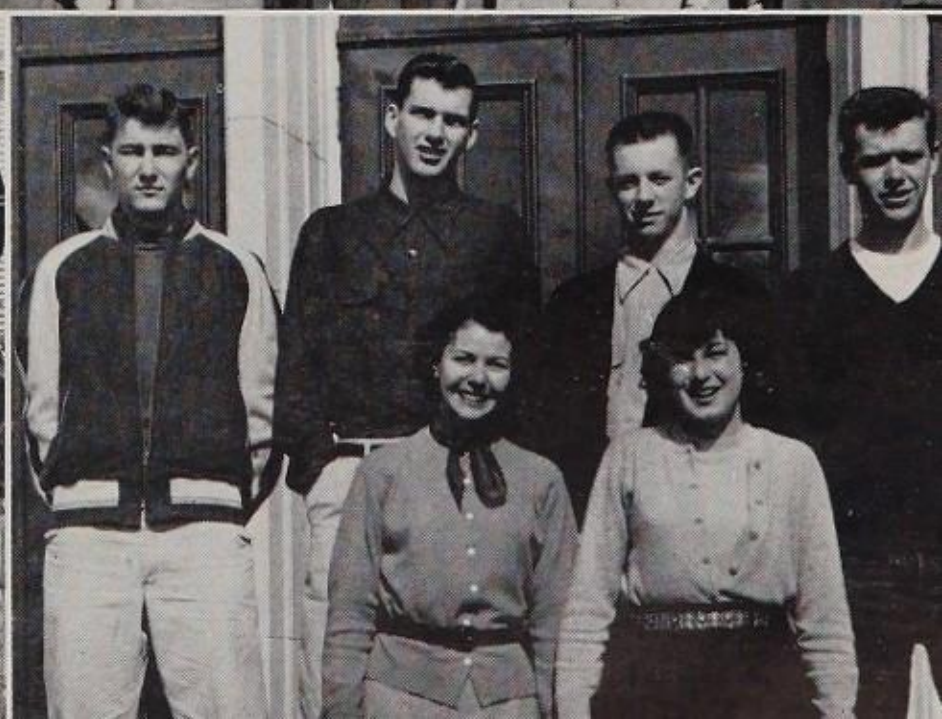

STUDENT COURT

FIRST ROW, left to right: Robbie Feldman, Diane Dietz. SECOND ROW: Russ Durham, Dick Goebbel, Jim Clark, Ernie Morrison. ABSENT is Pat Murphy, Chief Justice.

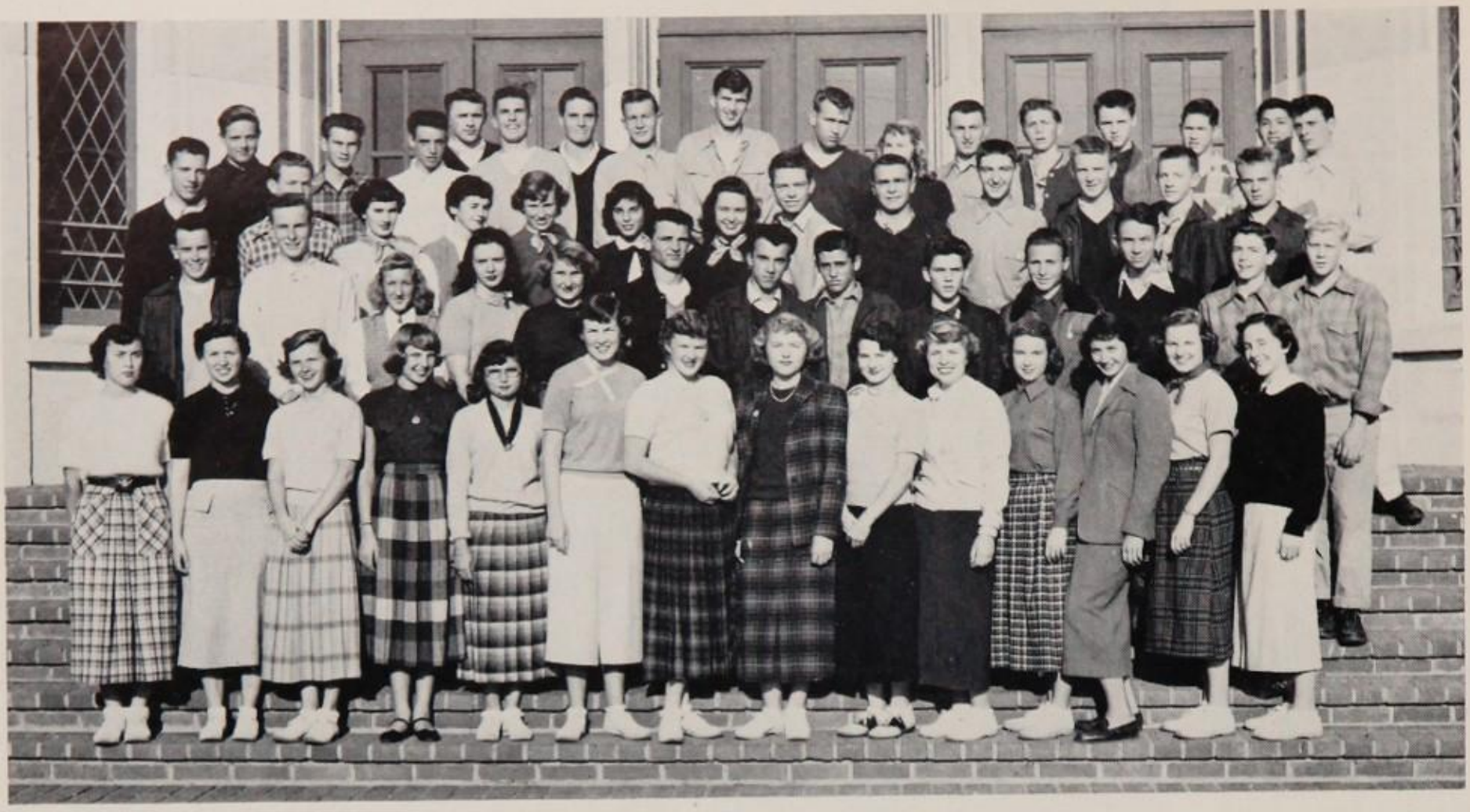

FALL EX-BOARD

FIRST ROW, left to right: J. Hilton, J. Mills, E. Barber, G. Hanson, G. Burnstein, F. Nolan, J. Cooney, A. Lukas, J. Martin, D. Shanks, J. O'Connel, E. Garibaldi, A. Scovel, K. Thomas. SECOND ROW: A. Tinker, B. Stark, L. Gunther, I. Johnson, C. Eastman, B. Cunningham, J. Monach, J. Milia, B. Loud, R. Tooker, D. Henderson. THIRD ROW: A. Remmel, J. Jones, Y. Tracy, J. Tracy, F. Tedesco, P. Major, D. Prince, D. Marble, F. Brousse, R. Miller, J. Clark, N. Mathews. FOURTH ROW: R. Tompson, B. Wells, L. DiSibio, J. Chalmers, F. Weltz, D. Wisnom, F. Lindstrom, D. Goebbel, H. Marx, L. Leonhardt, B. Haight, R. Morton, S. Faucette, J. Linden, M. Lee, T. Leary.

The Executive Board of Representatives is the voice of the students in the government at San Mateo High School. It does not execute laws as the name implies but acts as a legislature.

San Mateo High School's government sets forth all the principles which make up the government of the States and the country. Just as the A.G.S. and the A.B.S. work separately for their individual group, the Ex-Board works for the two as a whole. This is based on our own democratic government; as the A.G.S. and A.B.S. are to the state legislatures, so Ex-Board is to the Congress of the United States.

San Mateo can well be proud that it has an efficient governing body. It is a government of the students, by the students, and for the students.

SPRING EX-BOARD

A.G.S. OFFICERS

President ..... Jane Mills
Vice-President ..... Carolyn Goodhue
Secretary-Treasurer ..... Margie Bazley

A.G.S. CABINET

FIRST ROW, left to right: Carol Hotchkiss, Margie Bazely, Jane Mills, Carolyn Goodhue, Diane Dietz. SECOND ROW: Joanne Petrini, Eda Mendels, Jean Ghielmetti, Marilyn Miller, Mary Lou Cocanougher.

FALL REPRESENTATIVES

FIRST ROW, left to right: D. Parnish, M. Yee, L. Cornils, P. Cooney, A. Pitcher, B. Culver, D. Breuer, D. Warren, J. Wisnon. SECOND ROW: E. Mendels, N. Molter, G. Edgecomb, M. Bazley, P. Olsson, E. See, M. Miner. THIRD ROW: C. Goodhue, K. Kellogg, L. Mills, C. Brose, F. Jackson, J. Fenton, D. Manwaring. FOURTH ROW: A. Scovel, J. Mills, S. Cohenhaur, S. Fitch, B. Binsacca, M. Nuttall, R. Peterson. FIFTH ROW: J. Kimberling, P. Kline, A. Lukas, J. McMann, J. Martin, J. Garfield, N. Mauser, E. Van Hussen, D. Shultz, D. Karnes.

A.G.S. OFFICERS (SPRING)
LEFT TO RIGHT: Jane Bennett, Mary Lou Cocanougher, Eda Mendels.

A.G.S. CABINET
FIRST ROW, left to right: Eda Mendels, Judy O'Connell, Gloria Chew. SECOND ROW: Jane Bennett, Marilyn Miller, Charlee Wallick. THIRD ROW: Marcia Andrews, Roberta Madsen.

A.G.S. REPRESENTATIVES
FIRST ROW, left to right: A. Wenger, R. Robinson, A. Yee, J. Wisnom, B. Tadson, M. Walsh, L. Jackson. SECOND ROW: N. Williamson, B. Lund, B. Todd, C. Eastman, J. Fenton, J. Phillips, M. Wheeler, B. Becker. THIRD ROW: T. Tegner, L. Osmond, J. O'Connell, M. Favre.

A.B.S. OFFICERS

President.....Al Tinker
Vice-President.....Dick Sanders
Secretary-Treasurer.....Don Benninghoven

LEFT TO RIGHT: Benninghovan, Sanders, Tinker.

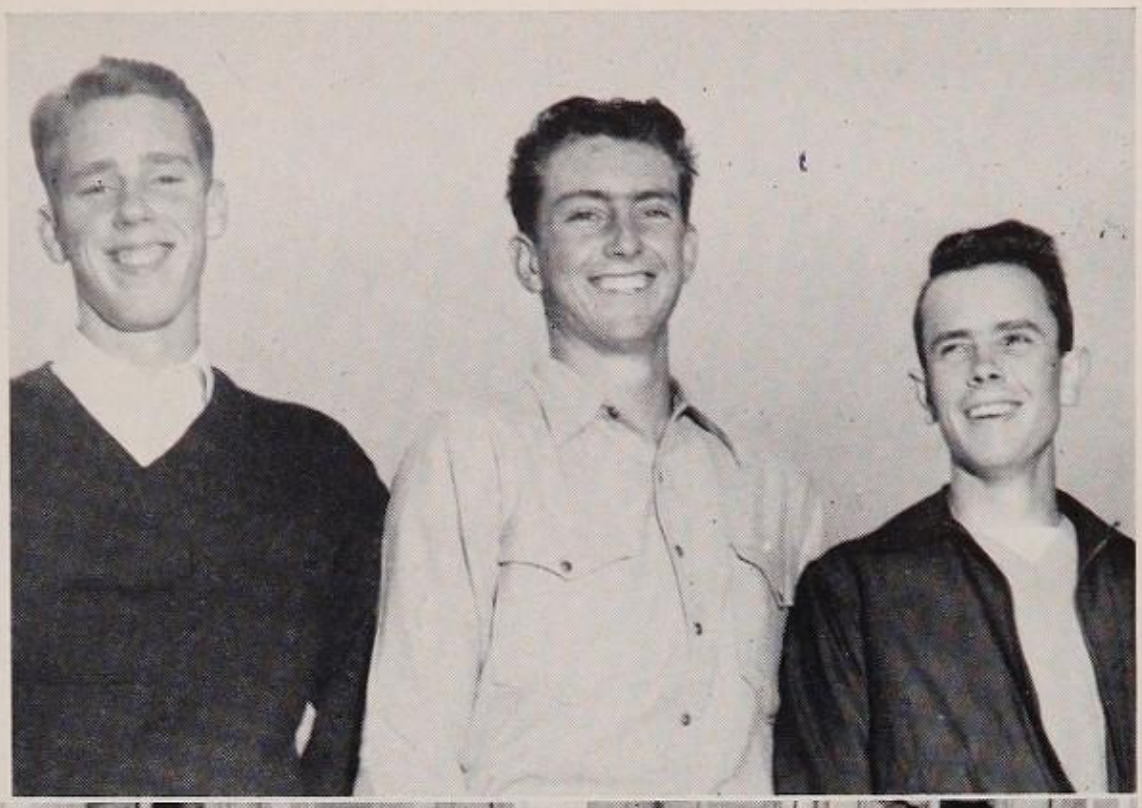

A.B.S. CABINET

FIRST ROW, left to right: Greg Davis, Al Tinker, Frank Tateosian, Don Benninghoven. SECOND ROW: Jack Chalmers, Harry Hicks, Dick Sanders.

FALL A.B.S.

IN FRONT: Frank Tateosian. FIRST ROW, left to right: W. Stollary, B. Coffman, T. Whitaker, G. Tinker, F. Bjork, R. Ferrarini, H. Hicks, L. Ridgeway, T. Warda, G. Tilley, D. Wolfson, F. Brousse, R. Scott. SECOND ROW: R. Mills, D. Lefler, H. Mallett, D. Carpenter, R. Pierson, N. Wooldridge, B. Gilles, R. Petterson, B. Gregory, H. Price, P. Minor, C. Gingold, R. Durham.

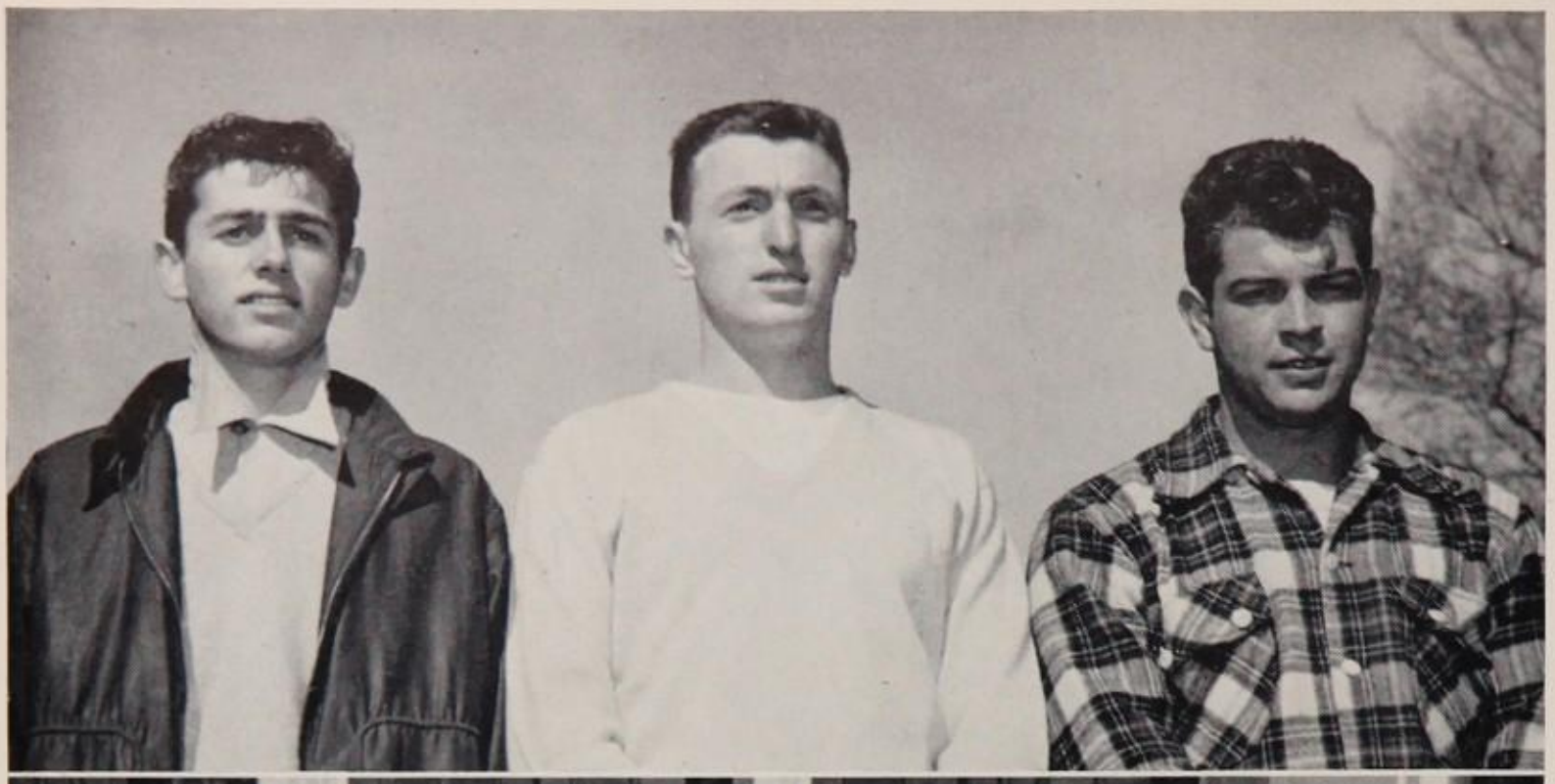

FALL
A.B.S. OFFICERS
LEFT TO RIGHT: J. Milia, B. Haight, E. Baldini.

A.B.S. CABINET
IN FRONT: Bert Haight. FIRST ROW, left to right: Bob Hogg, J. Milia, Frank Tateosian. SECOND ROW: J. Levitan, L. Ridgeway, D. Sanders. THIRD ROW: H. Hicks, F. Bevan, R. Morton, A. Lund.

SPRING A.B.S.
FIRST ROW, left to right: P. Murphy, B. Haight, R. Durham. SECOND ROW: J. Pettis, J. Whitaker, G. Tinker, G. Lococo, H. Hicks, L. Ridgeway, T. Warda, R. Wolfson. THIRD ROW: B. Drennan, C. Whaley, F. Bjork, F. Wesa, N. Wooldridge, C. Gingold, R. Peterson, B. Gregory, H. Price.

ORGANIZATIONS

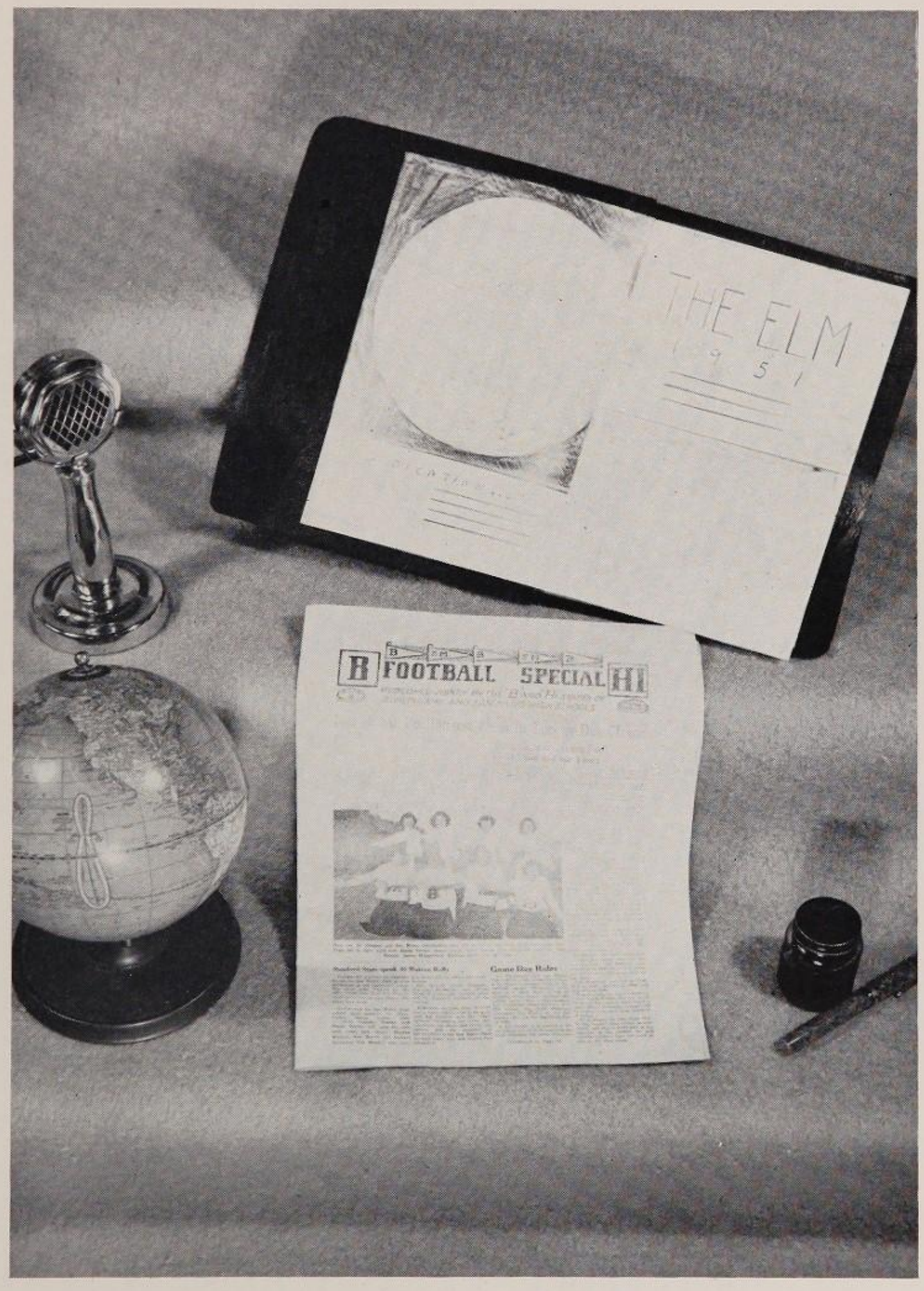

GERMAN CLUB

FIRST ROW, left to right: R. Mills, J. Mills, J. Hilton, M. Knockenhauer, E. Mendels, D. Eckhardt, J. Erlbeck. SECOND ROW: N. Winkless, M. Kreutzer, Lars Nielsen, G. Nielsen, G. Niemeyer, B. Dado, T. Tegner, D. Dalbesio, E. Saywell, B. Preston. THIRD ROW: B. Campbell, G. Davis, H. Marx, K. Johnson, B. Stark.

FIRST ROW, left to right: C. Johnson, J. Ghilmetti, J. Hilton, M. Yee. SECOND ROW: L. Bottarini, E. Collins, B. Todd, E. Wadhams, N. Ashcraft, A. Sherry. THIRD ROW: B. Matson, M. Walsh, B. Larney, A. Yee, C. Elsifor, J. Bausman, M. Higbee. FOURTH ROW: D. Benninghoven, S. Faget, S. Troedson, J. Bennett, Y. Poulson. FIFTH ROW: D. Wisnom, J. Levitan, C. Baxter, E. English, J. O'Connell, J. Kimberley, Advisor L. Collopy.

FRENCH CLUB

LATIN CLUB

FIRST ROW, left to right: C. Simpson, A. Jameson, J. Wisnom, K. Thomas, N. Sherman, E. Von Husen, P. Dollman. SECOND ROW: S. Stallings, C. Bogue, P. Gordon, D. Searls, T. Tegner, M. Norman, S. True, M. Higbee, P. Landon. THIRD ROW: Mr. Kristovich, B. Stark, D. Hunt, B. Purdy, J. Bennet, N. Naud, J. Bloss. FOURTH ROW: R. Higbee, A. Sherry.

FIRST ROW, left to right: R. Baker, D. Breuer, A. Tinker, H. Hicks, E. See, M. Fleming, M. Reynolds. SECOND ROW: R. Mills, M. Kani, D. Faucette. THIRD ROW: S. Ashley, F. Tedesco, S. Tracy, J. Martin, J. Haas, J. Clark, C. Gingold, M. Cocanougher, M. Bazley, J. Salley, S. McCurdy. FOURTH ROW: C. Hotchkiss, B. Steinbaugh, N. Thompson, J. Feldscher, J. O'Connor, D. Harlowe, C. Wallick, P. Kline, L. McClellan, M. Merle, B. Holtzberg, J. Grant, N. Hale. FIFTH ROW: C. Goodhue, M. Miller, E. Mendels, J. Berger, J. Carlson, J. Duffy, J. Uhlrich, B. Lund, R. Penlon, D. Manwaring, B. Smith, A. McCarren, N. Schoengold, P. Pickard. SIXTH ROW: M. Andrews, N. Still, N. Monson, S. Milker, C. Bushman, R. Bryant, M. Peterson, B. Merrill, M. Kennett, D. Toepke, C. Hedman, S. McCone, J. Karnes.

SPANISH CLUB

FOOTLIGHTERS

FIRST ROW, left to right: R. Davis, H. Pemberton, B. Haight, D. Gieson, B. Wilson, K. Klein, J. Grant. SECOND ROW: J. Fenton, S. Scott, R. Lovette, J. Feldscher, M. Atwater, A. McCarren, C. Bellows.

FIRST ROW, left to right: S. Roberts, R. Banks, C. Tjader, T. Warda, V. Davis, B. Grant, B. Bohn. SECOND ROW: Miss D. Meyers, E. Garibaldi, K. Pierce, G. Guerra, G. Gagliolo, B. Amen, B. Feldman, B. Kaestner.

FIRST ROW, left to right: D. Marble, J. Salley, D. Dalbesio, B. Tadson, R. Mendolfo, R. Coloma. SECOND ROW: Miss D. Meyers, L. Ballou, B. Matson, W. Lotigan, F. Brewer, B. Jackson, N. Mausser, B. Marvin, J. Tsavales, M. Lynch. THIRD ROW: C. Studdart, J. Milia, J. Vivian, R. Ferrarini, G. Wellington, B. Dourghty, B. Gardelli.

RADIO PRODUCTION

JUNIOR STATESMEN

FIRST ROW, left to right: E. Mendels, J. Berger, M. Locsamana, R. Mills, E. Saywell. SECOND ROW: O. Williamson, S. Hilker, C. Bogue. THIRD ROW: B. Haight, R. Davis.

IN FRONT: J. Cooney. FIRST ROW, left to right: R. Bryant, J. Kimberly, B. Anderson. SECOND ROW: D. Berwer, C. Claxton, T. Tegner, C. Baxter.

PEN CLUB

San Mateo Hi

THE · VOICE · of the · STUDENT · BODY

...e 36, No. 11 SAN MATEO HIGH SCHOOL, SAN MATEO, CALIFORNIA Friday, April

...en House ... To Be A...

...Mateo High sch... ...en House Night ...f Wednesday, A... ...:30 o'clock as pa... ...on of Public Sc... ...various departm... ...s, such as Art, L... ...e departments ... ...exhibitions. A f... ...presented by t... ...sewing classes ...of the "San Ma... ...ributed at the d...

...phrase, "The P... ...merican Heritag... ...as the theme fo... ...observation of P... ...in California. ...which will extend from April ...the citizens of ...given a chance ...ublic school syst... ...accomplished ...ouse nights wh... ...at schools thr... ...The first Pu... ...inaugurated in ...ed by the Califo... ...d lodge. The ev... ...annually since th... ...s of Public Sc... ...that if democr... ...d to any exten... ...so be improved ...are the backgr...

...William Gill is ...mittee which ...s for this year's ...twelve sub... ...under him. ...es include *Music* ...*ashion Show*, Mrs. Ethel Mc... ...*ovies*, Miss Agnes Corcoran; ...*g*, Mr. Lloyd Walker, and ...Miller; *Shops*, Mr. George ...*Little Theater*. Miss Ver... ...rke; *Radio Production*, Miss ...Meyers; *Hospitality*, Miss ...Hays; *Guides*, Miss ...

FALL HI STAFF
FIRST ROW, left to right: M. Clinton, B. Preston, J. Salley, B. Mitchell, D. Eckhardt, B. Coffman.
SECOND ROW: M. Atwater, P. Olsson, P. Pickard, D. Toepke, D. Henderson, M. Konon.

...were informally discussed.

SPRING HI STAFF
FIRST ROW, left to right: B. Mitchell, G. Johnson, M. Clinton, D. Shultz, B. Miner, S. Hilker. SECOND ROW: B. Andrews, M. Konon, D. Henderson, Miss Weber, B. Coffman, D. Wilson, E. Mendels.

...ute certified speed test. Certificates from the Gregg Publishing company of New York are on the way for these members of Mr. Donald Miller's first period class.

In Mrs. Mildred Quinn's advanced classes awards go to Rosemarie ...

...Coloma, and Joe Milia, respectively.

...Mr. Vaden Mayers, math teacher and manager of the Co-op, has been recalled into active duty by the United States Navy. Lieut.-Comdr. Mayers will leave the campus sometime around the middle of April. He will be stationed for schooling at the Naval Air Tra...

...To View ...Talent S...

...second time in ...San Mateo E... ...sembly will be p... ...ident body during ...program, under ...Mr. William Stret... ...ere on April 17. ...udent director, a... ...rton functions as ...w, with a cast of ...0 numbers of ... ...singing, piano, ...d guitar perfor... ...has had many reh... ...e time of the as... ...performed at Linc... ...gh schools, with P... ...its schedule.

...of the troupe ...Gustafson, Kay K... ...Carol Lee Whiting, Jeanie J... ..., Clyde Queen, an... ...erson.

...ers to the product... ...tan, Fred Bjork, ...Ned English, Wal... ...Lacsamana, Chic... ...Mills, Pat Gordo... ...ick Zambon, Mar... ...Bloss, Ralph Jones ...Harold Pemberton ...lam.

——SM——

...uthor Speak... ...C. S. F. Asse...

...re two kinds of ..., honest and dis... ...who says the worl... ...ng is a dishonest ...opinion of Ralph ...of best selling ...who spoke at last ...onoring C.S.F. me... ...president of the ...ary scholastic society, Brad ...introduced the other officers ...Mendels, vice-president, and ...Tegner, secretary-treasurer. ...pins were presented by Mis... ...dred Hays and Mr. Joseph ...eson. Special honors were ...

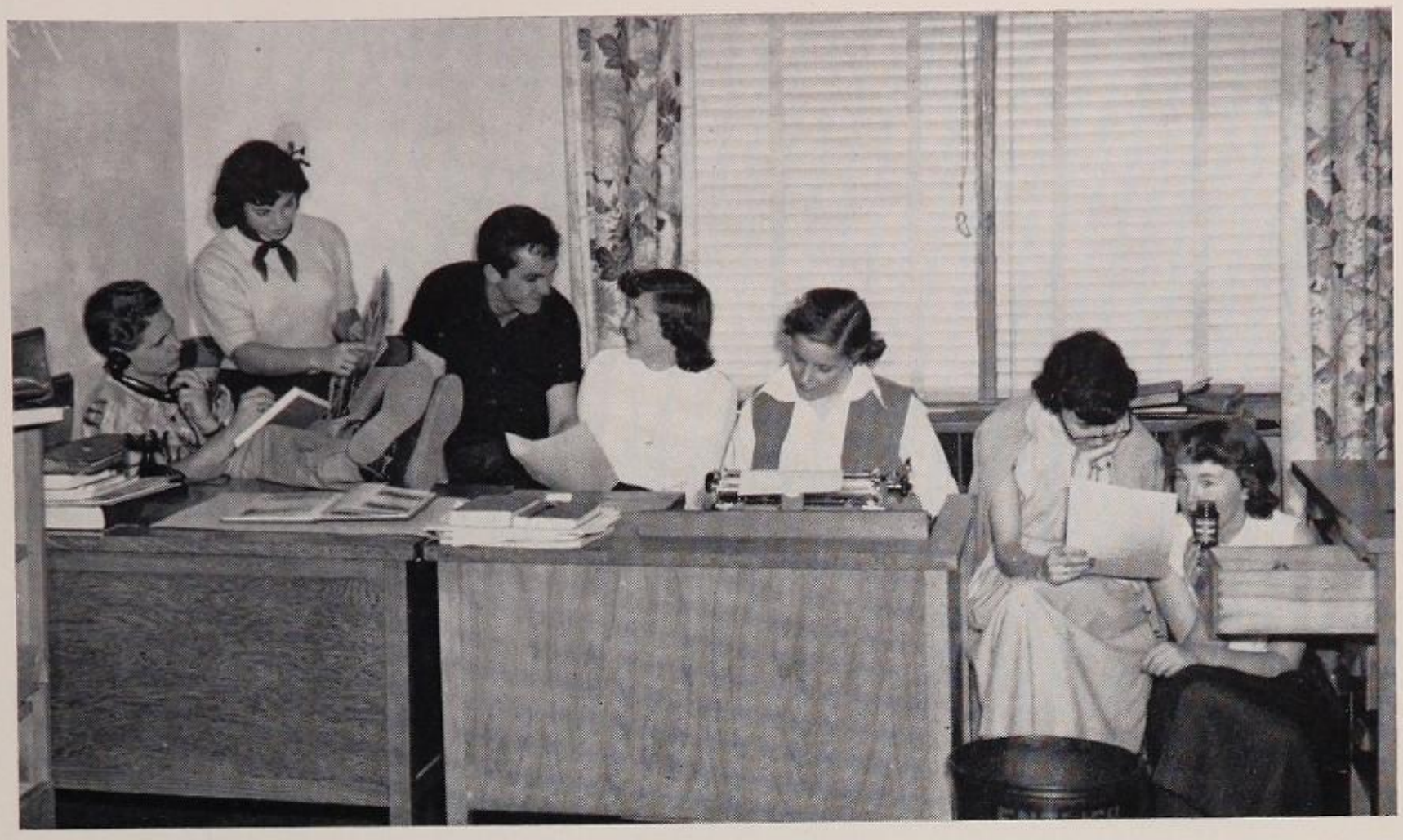

ELM STAFF

FIRST ROW, left to right: E. Mendels, A. Yee, M. Landon, F. Nolan, F. Tedesco, J. Tracy, L. Heathcote, M. Schell, J. Kerr. SECOND ROW: Advisor H. Smith, J. Guillen, D. Tyler, P. Olson, M. Clinton, D. Toepke, B. Williamson, K. Thomas. THIRD ROW: J. Tormey, B. Matson, G. Davis, D. Henderson, M. Kani, J. Feldscher, M. Atwater.

FAREWELL

It is with deep regret that San Mateo High bids farewell to a woman who will be remembered by all fortunate enough to know her. Mrs. Harriett Lewis has given help and understanding in the past years to various activities. Whether it was advising the German Club or developing the CARE package program, Mrs. Lewis earned the respect and admiration of all her students.

Ever interested in scholarship, she inspired in us a respect for learning and a real appreciation for character that will live deep within our hearts. We salute you, Mrs. Lewis, and wish you the best that life has to offer . . .

SCHOLARSHIP SOCIETY

FIRST ROW, left to right: J. Bloss, S. Fitch, C. Jachens, E. See, P. Manuel, K. Thomas, J. Garfield, S. Schwalb, C. Grossmann, F. Tateosian, B. Stark, P. Caldwell, S. Hilker, E. Mendels, C. Caldwell, M. Langsdorf, S. Howard, J. Davis. SECOND ROW: D. Karnes, M. Anderson, J. Wisnom, V. Boetger, M. Peterson, J. Bennett, J. O'Connell, G. Chew, J. Ikeda, R. Miller, D. Searls, T. Tegner, F. Tedesco, R. Matlock, B. Sunblad, M. Konon, J. Robbin, R. Bryant, B. Mitchell, J. Carlson. THIRD ROW: M. Lacsamana, M. Hansen, B. Lund, H. Montgomery, G. Niemeyer, Gloria Chew, J. Mills, M. Miller, A. Brizollara, T. Warda, R. Peterson, R. Jujito, J. Fuiiki, R. Lee, M. Horton, R. Mills, K. Seidel, R. Gustafson, P. Gordon, J. Gelky, P. Sheffield, L. Jackson.

ACTIVITIES

FIRST ROW, left to right: Elma Marr, Vera Vester, Bernice Shedd, Carol Shapiro, Audrey O'Neill, Hedy Mulco, Lucille Monzani, Sally Pugh, Marion Cline, Gloria Beaman, Gail Williamson. SECOND ROW: Peggy Luce, Barbara Davis, Collette Pamplin, Mary Hobb, Jean Hiltz, Priscilla Koernig, Bess Howard, Jimmae Bowen, Leslie Heathcote, Mary Alice Johnson, Cora Bell Johnson, Loretta Gunter. THIRD ROW: Joyce White, Norma Koeller, Betty Knibbs, Lina Zaros, Lorna Ballard, Carol Whiting, Jeanne Smith, Peggy Riddle, Nancy Ashcraft, Marcella Andrew, Margie Abrott, Sandra Fitch. FOURTH ROW: Joan O'Conner, Lorraine Cornils, Jerry Edgecombe, Dores Geisen, Bev Becker, Joan Moulton, Joan Bloss, Jane Minnehan, Barbara Gustafson, Georgia Klamm, Joan McDonald, Terri McCann, Shirley Allen, Sally Klarenbach. FIFTH ROW: Terry Bendinelli, Sue Aoyagi, Kay Kellogg, Bonnie Stovall, Nancy Mausser, Marilyn Muncey, Barbara Anderson, Lorrie Wooldrige, Mary Grachis, Janet Davis, Barbara Coffey.

GLEE CLUB

A CAPPELLA

Carolyn Babcock, Barbarajean Jenkins, Gertrude Niemeyer, June Persson, Caroline Whiting, Mary Morris, Pat Hogberg, Eda Mendels, Shirlianne Hilker, Joan Bloss, Sonia Johansen, Sandra Fitch, Dot Burt, Carol Bellows, Jackie Burnie, Elma Marr, Lois Mills, Nancy Noud, Rita Wackermen, Priscilla Koernig, Chuck Bogue, Chick Hedman, Pierce Macpherson, Don Ferris, Walter DeLear, Walter Marr, Alton Schick, Warren Ledwith, Orville Williamson, Cicle Hix, Gordon Campbell, Tom McGrath.

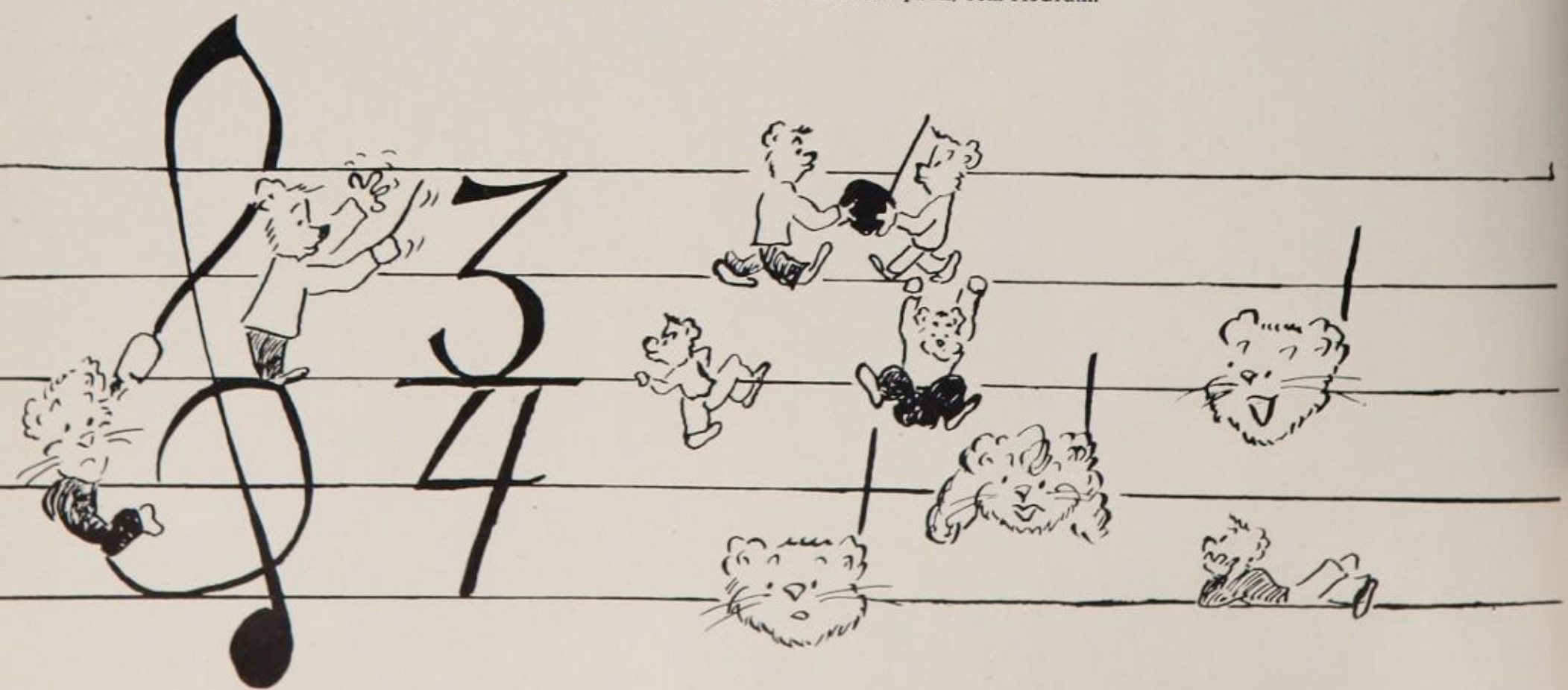

RADIO AND DRAMA

1. Well, it was pretty good.
2. Where's St. Nick?
3. Wait for the cue!
4. Too many cooks—
5. On the air.
6. Reciting catechism.
7. Need we say more?
8. The Day family.
9. Ah, true love.
10. Stage hands.
11. Now, do you believe me?

FIRST ROW, left to right: C. Cordes, F. DiMilio, A. Beatham, O. Williamson, M. Fleming, H. Hedgecock, A. Yee, T. Warda, F. Tateosian. SECOND ROW: J. Joyce, R. Perry, R. Jones, A. Schick, Terri McCann, Nancy Cabot, M. Anderson, M. Andrew, F. Henning, R. Miller, M. Dichl. THIRD ROW: Conductor H. Dunn, N. Silva, J. Whiteside, G. Campbell, G. Tinker, B. White.

ORCHESTRA

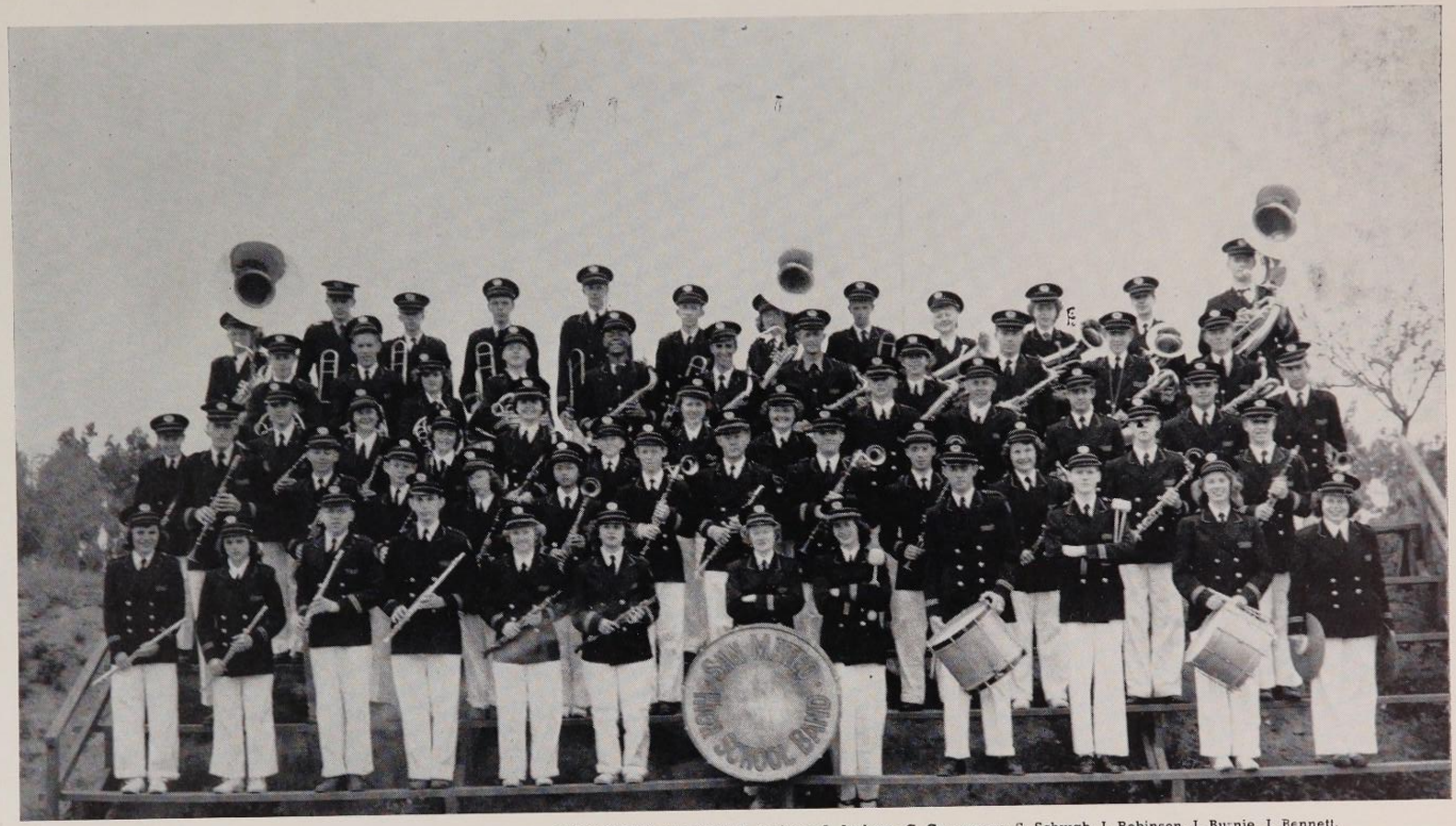

FIRST ROW, left to right: C. Jackens, L. Jackson, C. Ge ssman. S. Schwab, J. Robinson, J. Burnie, J. Bennett, J. Trast, D. Stromeyer, R. Peterson, H. Thorvald, M. Peterson. SECOND ROW: R. Persson, P. Sheffield, W. Crawford, M. Mason, M. Lacsamana, A. Ness, R. Fujito, W. Sturtevant, G. Casaletto, B. Lund, L. Ballou, J. Arrigo. THIRD ROW: D. Ferris, J. Squires, B. Acheson, C. Haas, C. Buschman, J. Boots, D. Segal, E. Wadhams, J. Averill, B. Hunting, L. Ridgeway, F. Brewer, T. McGrath. FOURTH ROW: R. Miller, E. Johansen, S. Cohanour, D. Carlson, S. Porter, C. Ginaold. R. Ferrarini, M. Tennis, E. Tilley. L. Merrill. B. Sunblad. FIFTH ROW: W. Eardley, J. Chalmers, F. Bjork, R. Hausler, R. Higbee, J. Haas, J. Day, C. Schuette, B. Dado, J. Johnson, R. Widner, W. DeLear.

BAND

45

BORONGA

38

64

43

SPORTS

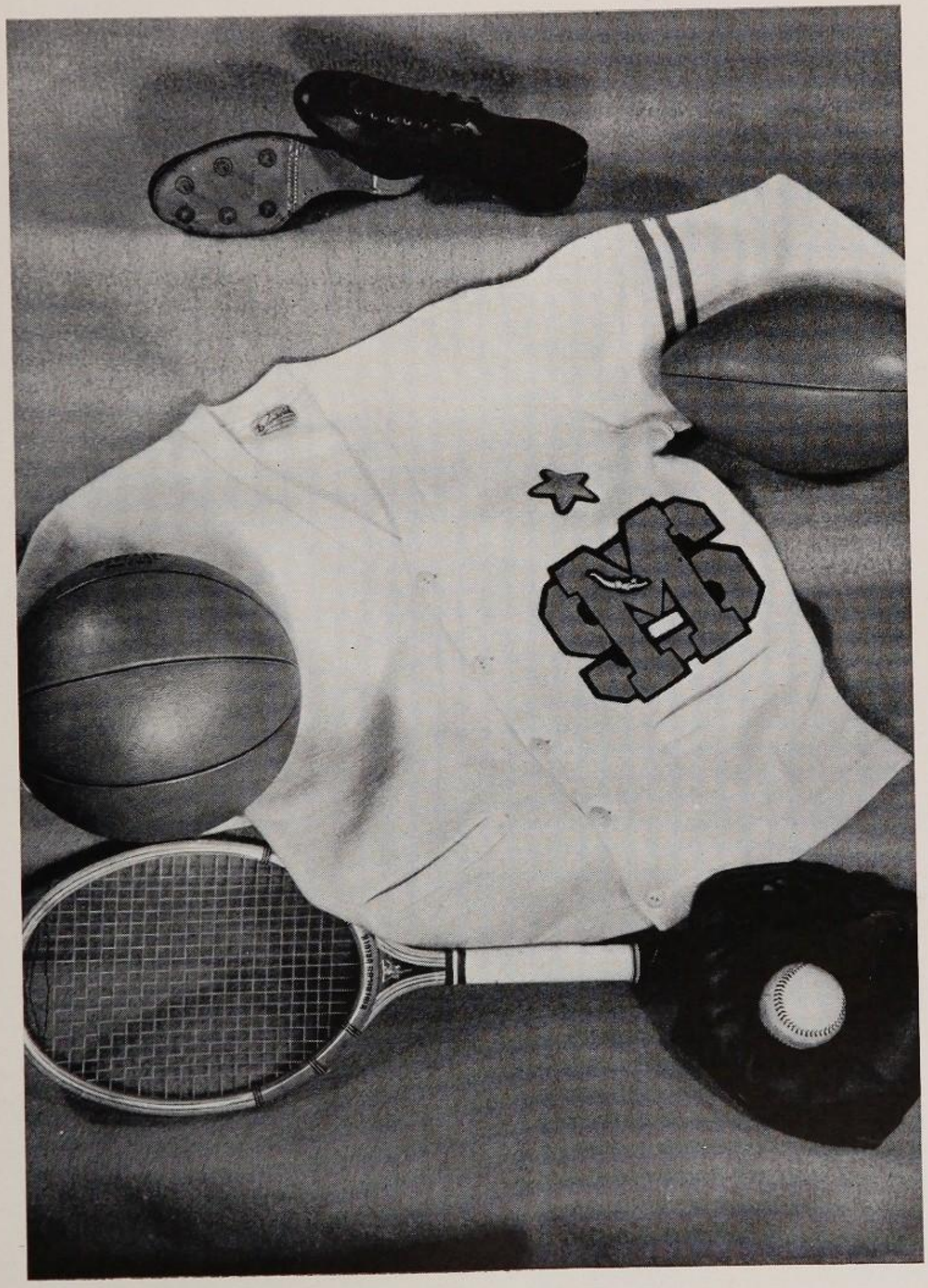

VARSITY FOOTBALL

FIRST ROW, left to right: Coach Fearon, E. Baldini, E. Lococo, R. Wrenn, F. Tatesoian, D. Marble, F. Rongey, L. Ridgeway, A. Silva, J. Nash. SECOND ROW: P. Meyer, S. Roberts, W. Johnson, E. Morrison, R. Wolfson, A. Gueglio, H. Pemberton, W. Anderson, R. Prince, J. Medrano, W. Jones, Manager D. Wilson. THIRD ROW: Coach F. MacGraw, T. Leary, W. Gregory, H. Marx, D. Westigard, W. Wright, R. Durham, P. Westigard, D. Moroni, R. Scott, J. Ryall, R. Matlock, Coach F. Collin.

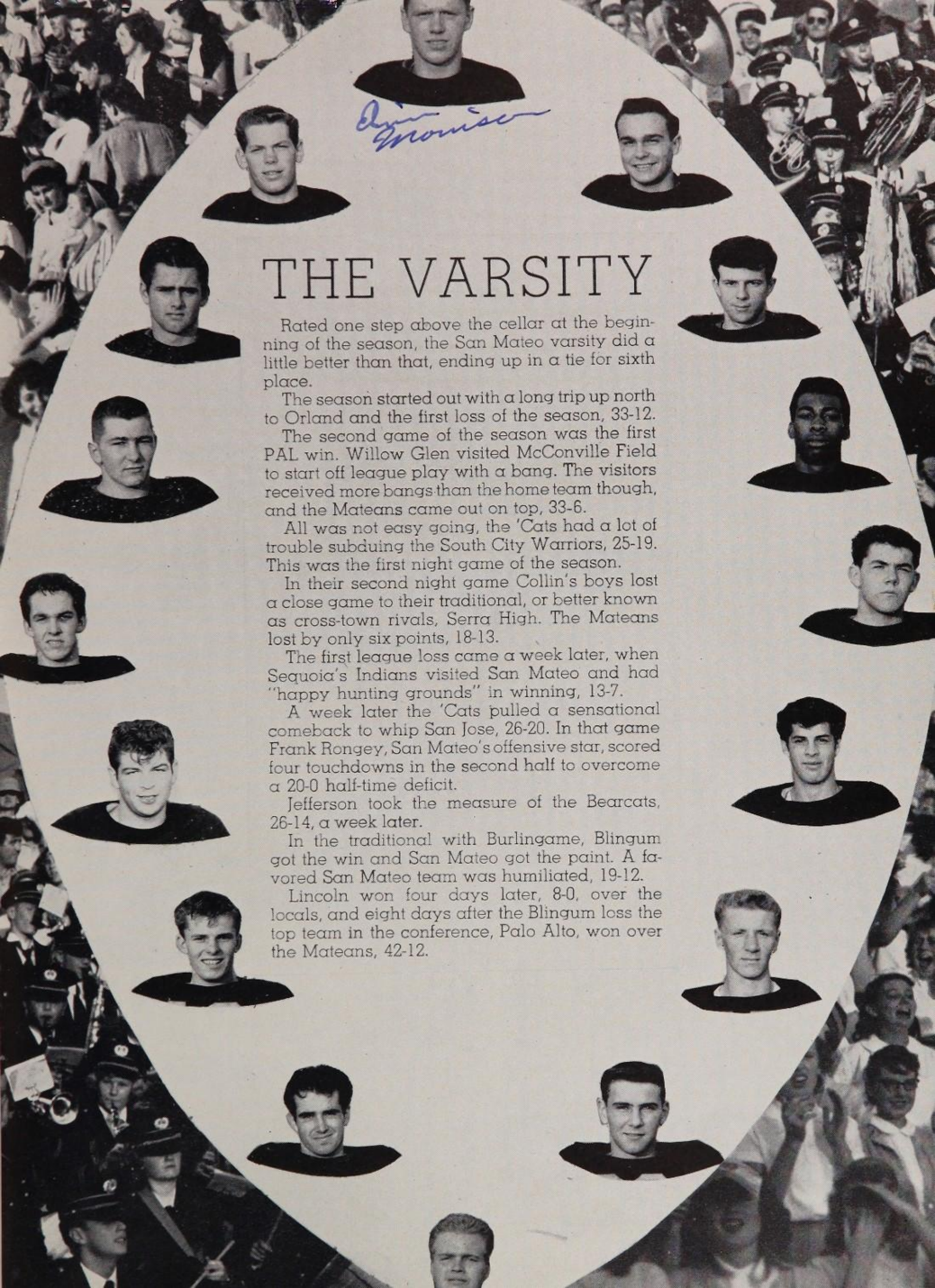

THE VARSITY

Rated one step above the cellar at the beginning of the season, the San Mateo varsity did a little better than that, ending up in a tie for sixth place.

The season started out with a long trip up north to Orland and the first loss of the season, 33-12.

The second game of the season was the first PAL win. Willow Glen visited McConville Field to start off league play with a bang. The visitors received more bangs than the home team though, and the Mateans came out on top, 33-6.

All was not easy going, the 'Cats had a lot of trouble subduing the South City Warriors, 25-19. This was the first night game of the season.

In their second night game Collin's boys lost a close game to their traditional, or better known as cross-town rivals, Serra High. The Mateans lost by only six points, 18-13.

The first league loss came a week later, when Sequoia's Indians visited San Mateo and had "happy hunting grounds" in winning, 13-7.

A week later the 'Cats pulled a sensational comeback to whip San Jose, 26-20. In that game Frank Rongey, San Mateo's offensive star, scored four touchdowns in the second half to overcome a 20-0 half-time deficit.

Jefferson took the measure of the Bearcats, 26-14, a week later.

In the traditional with Burlingame, Blingum got the win and San Mateo got the paint. A favored San Mateo team was humiliated, 19-12.

Lincoln won four days later, 8-0, over the locals, and eight days after the Blingum loss the top team in the conference, Palo Alto, won over the Mateans, 42-12.

FROSH-SOPH FOOTBALL

The San Mateo Frosh-Soph Football team had a fairly successful season, ending with a record of six wins and two losses.

The season was full of variety and surprises; led by such stalwarts as Dick Kernick, Tom Guidry, and Woody Wilmore in the backfield and a crop of good linemen the team had its share of wins.

To start the season off with a bang, the Kittens waxed Serra 20-0. Then they followed up with a 38-12 win over the Half Moon Bay ball club.

South City also bowed to the locals, who at that time were rolling onward with the league championship as their goal. The score of that one was San Mateo 27 South City 12.

The first loss of the season came in the mud at Sequoia. The game was played after one of the worst rainstorms of the year. Sequoia refused to call the game, so it was played, with the result that the Cherokees won 19-0 and went on to take the league championship.

The San Jose game was canceled; so the next contest was with Palo Alto. The Kittens again rolled, flattening Paly 33-0.

A new rival faced the San Mateo team (freshmen only) in the next game, and Capuchino High went down to defeat at the hands of the Frosh, 40-13.

Lincoln forfeited its game to San Mateo, and in the last game of the season the Mateans took a 14-12 defeat at the hands of Blingum.

FIRST ROW, left to right: J. Hazel, R. Fujito, R. Snyder, K. Matsuda, F. Schular, L. Allen, L. Ottley, E. Yamada, B. Vincent, T. Barrie, R. Wilkinson, L. Gilmore, W. Raymond, Manager R. Horn. SECOND ROW: Manager Lackner, L. McLemore, J. Whiteher, K. Kristofferson, R. Rodrigues, C. McLennan, D. Kernick, R. Hunt, W. Sims, G. Cable, C. Needles, N. Yui, E. Genascio, J. Hensel, Assistant Coach Larry Culver. THIRD ROW: Assistant Coach George Kristovich, J. Gilkey, J. Kunz, W. Wilmore, P. Harris, R. Stall, F. Van Bebber, T. Guidry, C. Lax, B. Cox, J. Blanchard, M. Dietz, D. Fenili, J. Grady, J. Tormey, A. Aguiar, J. Rolins, W. Anderson, O. Rowan, R. Gill, Head Coach Frank Robinson.

CHEERLEADERS

LEFT TO RIGHT: Elaine Barber, Dotti Shanks, Arlene Lukas, Judy O'Connel.

MAJORETTES

LEFT TO RIGHT: Mary Lou Cocanougher, Carolyn McClure, May Lacsamana, Shirley Cohenour.

VARSITY BASKETBALL

FIRST ROW, left to right: Coach Ben McGuire, Roy Takishita, Charles Lax, Bill Cox, Bill Bohn, Bob Wilkinson. SECOND ROW: Guido Croaro, Ralph Henderson, Harold Ross, Bill Gregory, Ron Venturelli, Jack Martinelli, Ralph Higbee.

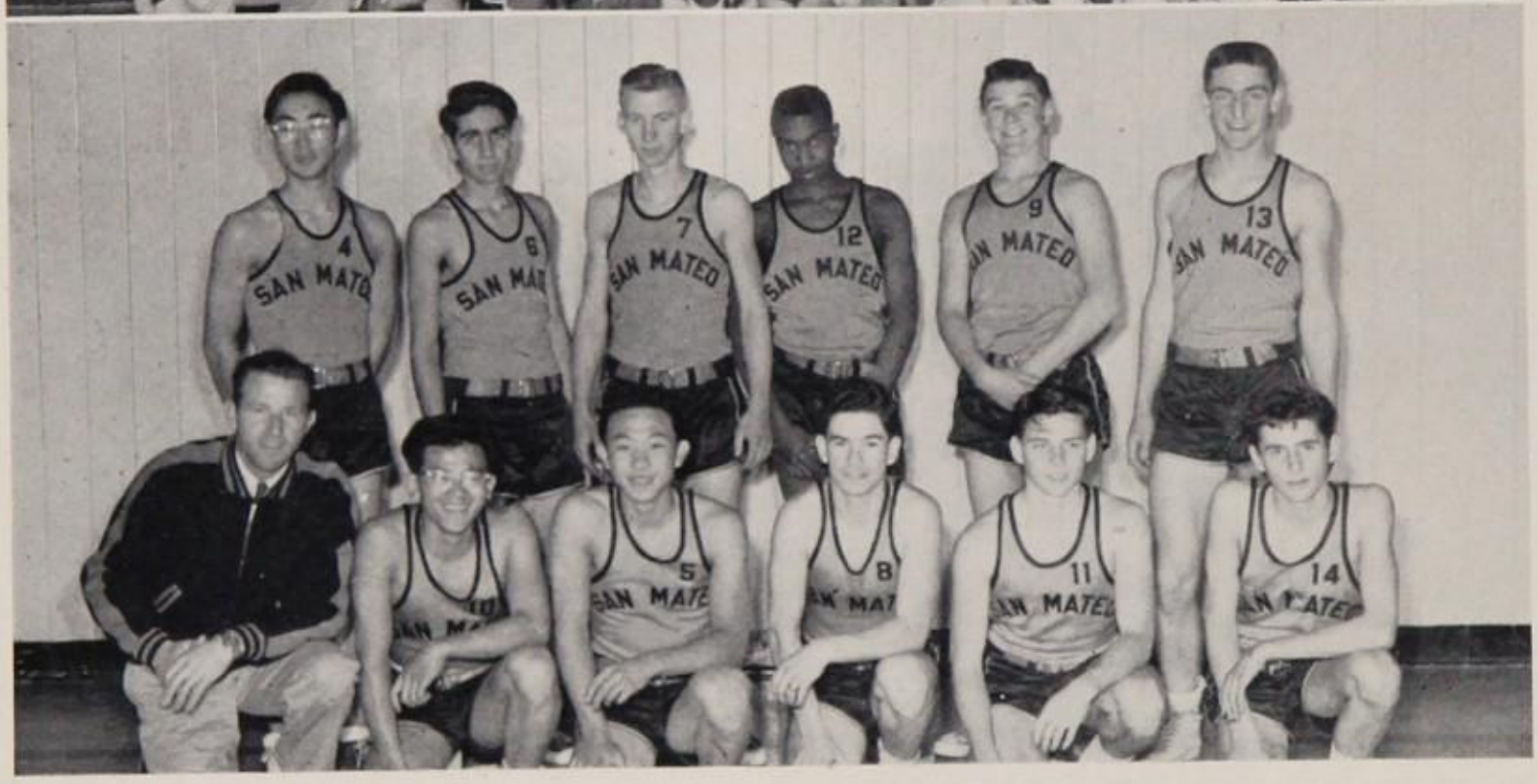

30'S BASKETBALL

FIRST ROW, left to right: Coach Ben McGuire, Mel Kani, Elmer Yamada, Al Silva, Bob Loud, Joe Milia. SECOND ROW: Marsh Tekawa, Tom Warda, Morris Smith, Lepoleon Mac Lemore, Rich Bank, Fritz Brousse.

THIRTIES BASKETBALL

After playing their most inspired game of the year against a favored, taller and more experienced opponent, the 'Cat 130s finally bowed to the Burlingame Panthers, 42-41.

The Panthers forced the 'Cats to shoot from outside the key throughout the game, but for a long while it seemed even with this handicap the Mateans might win. By the end of the third quarter the 'Cats clung to a 38-35 lead, but here the Panthers began to close the gap. With a minute to play, 'Cat forward Elmer Yamada put in a lay-in, and the Bearcats led, 41-38. However, the Panthers scored immediately to make the score 41-40, and with seconds left, Panther Bob Righter put in the winning Panther basket.

The 'Cat 130s ended the P.A.L. season with the same record as that of the varsity. They beat Half Moon Bay, South Francisco, Jefferson, and Palo Alto, but they in turn were defeated by San Jose, Sequoia, Willow Glen, Lincoln, and Burlingame. They ended in sole possession of fifth place in the P.A.L.

Thirties stalwarts were Fritz Brousse, the team's leading scorer and an All-P.A.L.er, Morris Smith, Elmer Yamada, Marsh Tekawa, Al Silva, and Tom Warda.

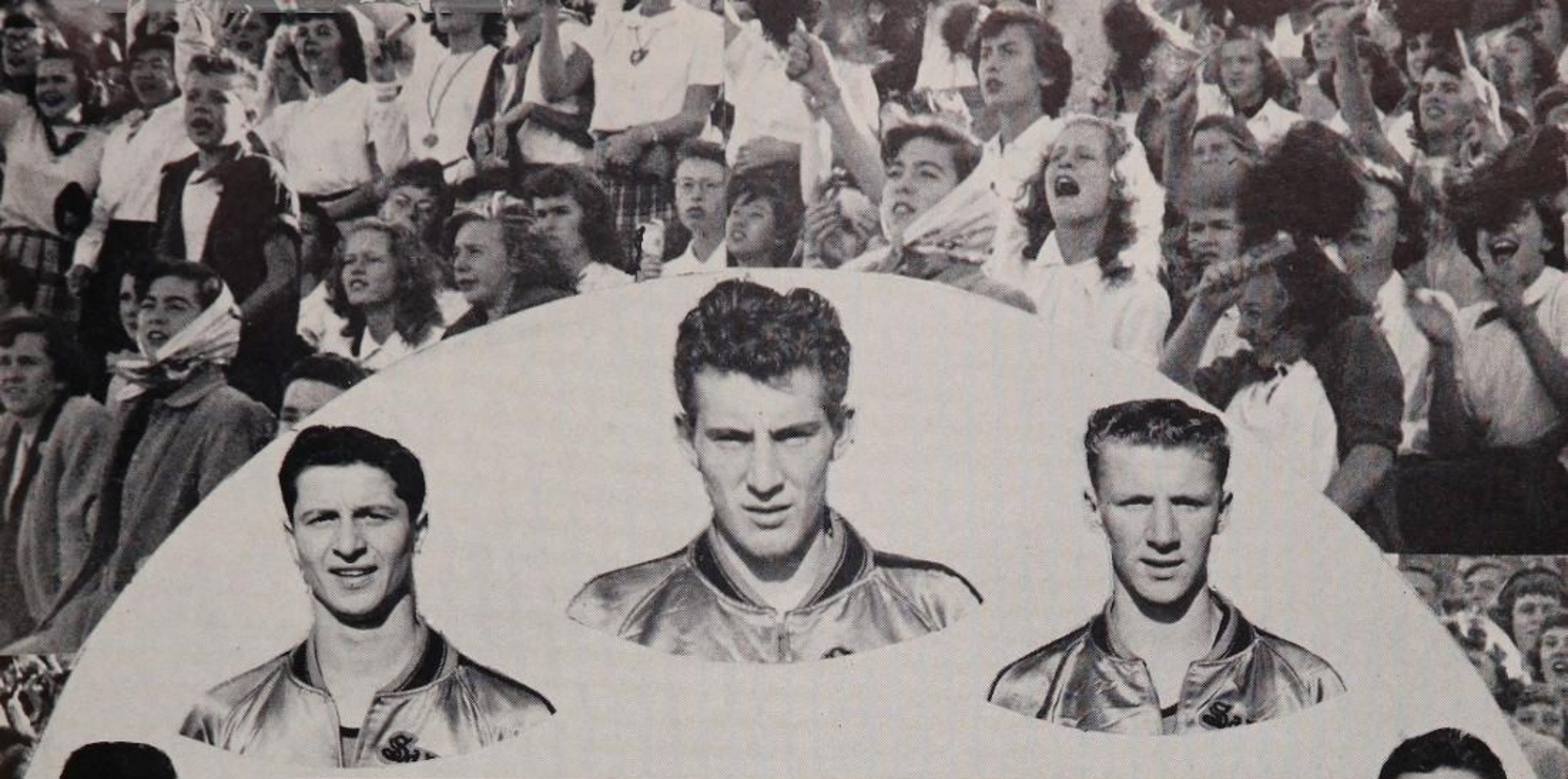

VARSITY BASKETBALL

The San Mateo High Varsity hoopsters closed their 1950-51 season on a joyous note, as they squeezed out a hard-fought 48-47 victory from our traditional rivals, the Burlingame Panthers.

The 'Cats were decided favorites in the game, but the Panthers played their best game of the season. At the end of the regulation playing time the score stood 43-43. With only seconds left in the second overtime period, 'Cat guard Bill Gregory broke through for the bucket which gave the Mateans their most important victory of the year.

Walt Stelling ended his basketball days at San Mateo by scoring 20 points to lead all scorers in the Big-Little Game.

The 'Cats had a good P.A.L. season, considering that all five of last year's starting five, including player of the year Bill Kahler, were gone. They whipped Half Moon Bay, South San Francisco, Jefferson, and Burlingame. Losses were taken from Sequoia, the eventual league champions, San Jose, Willow Glen, Lincoln, and Palo Alto. The final standings found the 'Cats in a tie for fifth place with Willow Glen.

The 'Cats were led during the season by Walt Stelling, Ronnie Venturelli, Bob Meyer, Bill Gregory, and Guido Croaro. There was no consistent high scorer; Stelling, Venturelli, and Meyer split that chore from game to game. Croaro was the 'Cat rebounder, and without him many games would have gone the other way. Gregory is remembered mostly for his Big-Little Game efforts, but he was the clutch player of the Bearcats.

10's

FIRST ROW, left to right: Ty Tekawa, R. White, M. Peezner, P. Thayer, Uhland, G. Lewis. SECOND ROW: C. Hedman, Manager, R. Smith, Nieleur, R. Berridge, D. Jackson, B. Lasley, R. Sinsley, Eikeda, Coach Paul Armstrong.

20's

FIRST ROW, left to right: D. Wong, E. Delaplane, W. Kittagawa, R. Peterson, R. Wong. SECOND ROW: M. Tekawa, Manager, T. Karuntzos, F. Bjork, B. Jacobson, D. Rautman, D. Hansen, Coach Paul Armstrong.

10's

San Mateo's 10's enjoyed a good season, winning four P. A. L. games as against two losses. Their overall season's record read nine wins and seven defeats.

The ten's had a very good record considering that they had no returning starters, and only one starter, Roger Smith, had played more than a few minutes last season. Freshman Robert White was the team's high scorer during the season and was second only to Rodney Wong of the 20's in scoring for both teams.

The Dimes lost to San Jose and Burlingame for their only two P. A. L. defeats, and they also defeated both Jefferson and Sequoia, the league's two top teams in non-league games.

The first five for the Dimes at the season's end was Don Jackson and Robert White at the forwards, Ronnie Berridge, the team's most consistent player at center, and Eddie Ikeda and Roger Smith at the guard positions. Ty Tekawa at four feet plus played a good many minutes during the season.

20's

The Bearcat 20's enjoyed their most successful season in many years, winning five league games against a lone setback and compiling a season's record of twelve wins and only four defeats.

The twenties lost only to San Jose in league play, beating Half Moon Bay, South City, Capuchino, Lincoln, and Burlingame in league play. Outside the league the Bearcat twenties beat twice each such vaunted teams as Hayward and Fremont of Sunnyvale.

The twenties were led by forward Rodney Wong, who was the high scorer for both of the San Mateo lightweight teams. However, he had many competitors for the high scoring honors. His brother Donald, Dick Hansen, Bill Jacobsen, Dick Rautman, and William Kitagawa were only a few of the many outstanding players Coach Paul Armstrong had on his twenties squad this year.

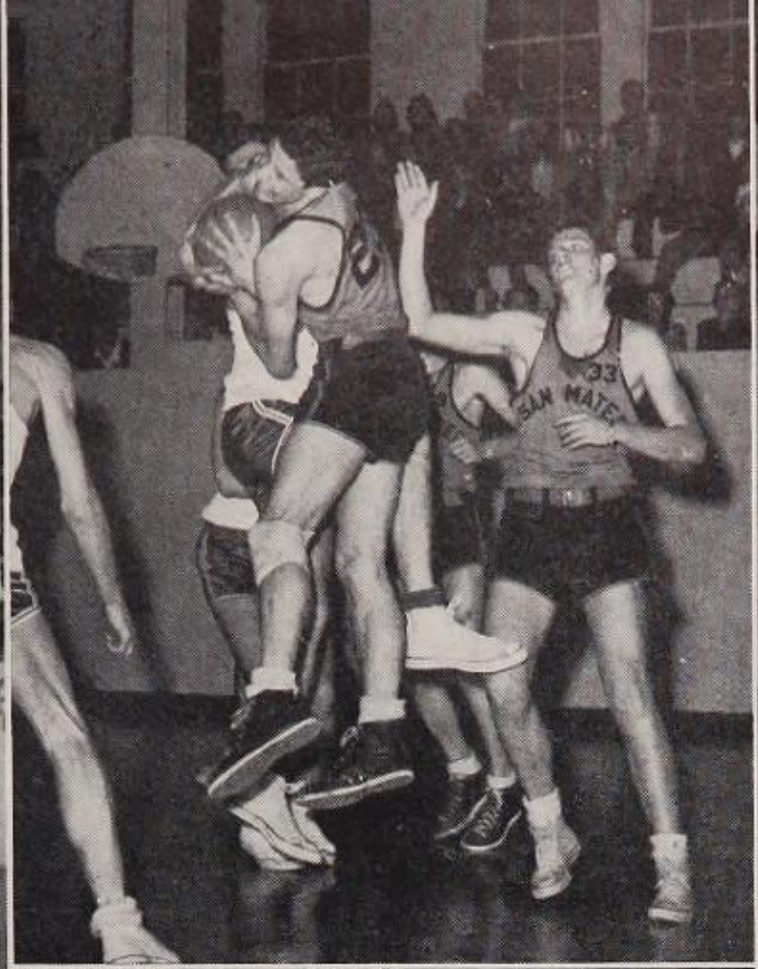

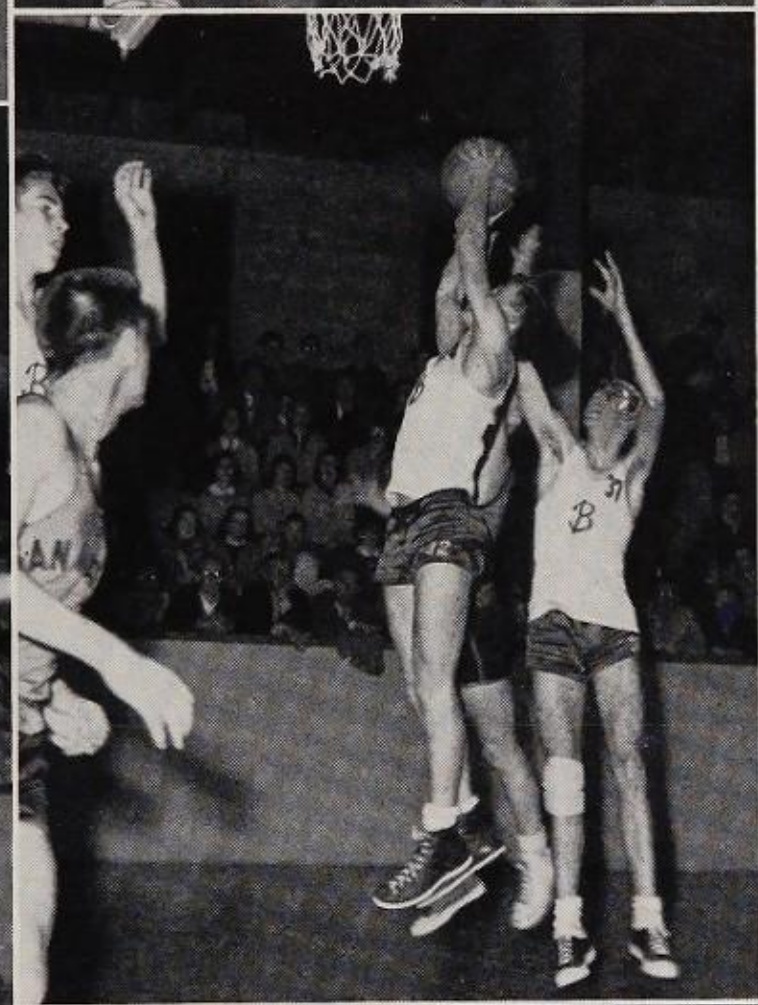

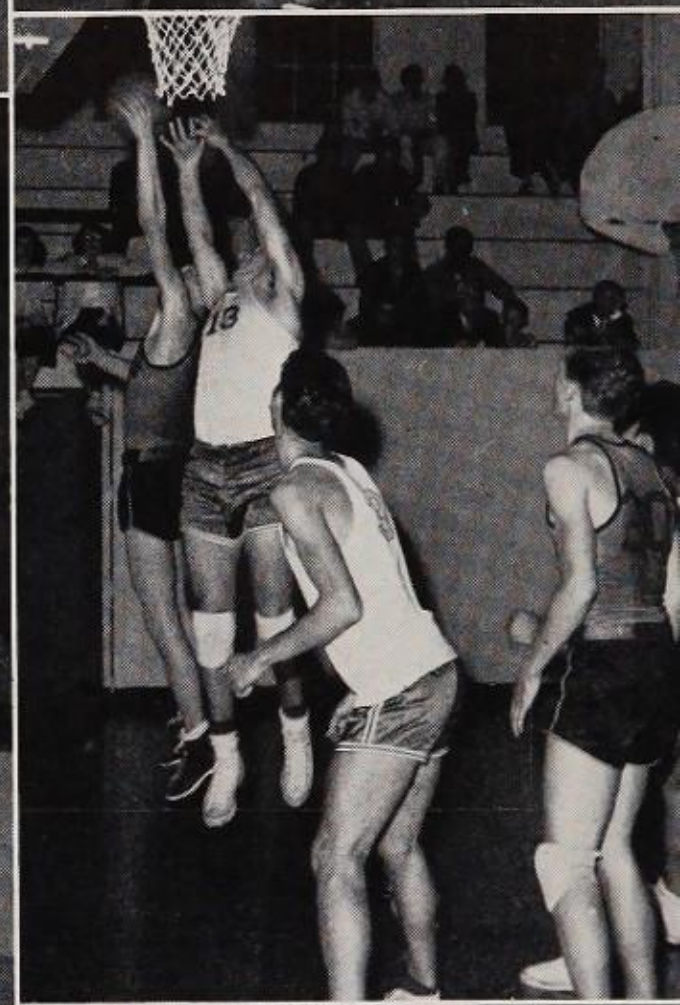

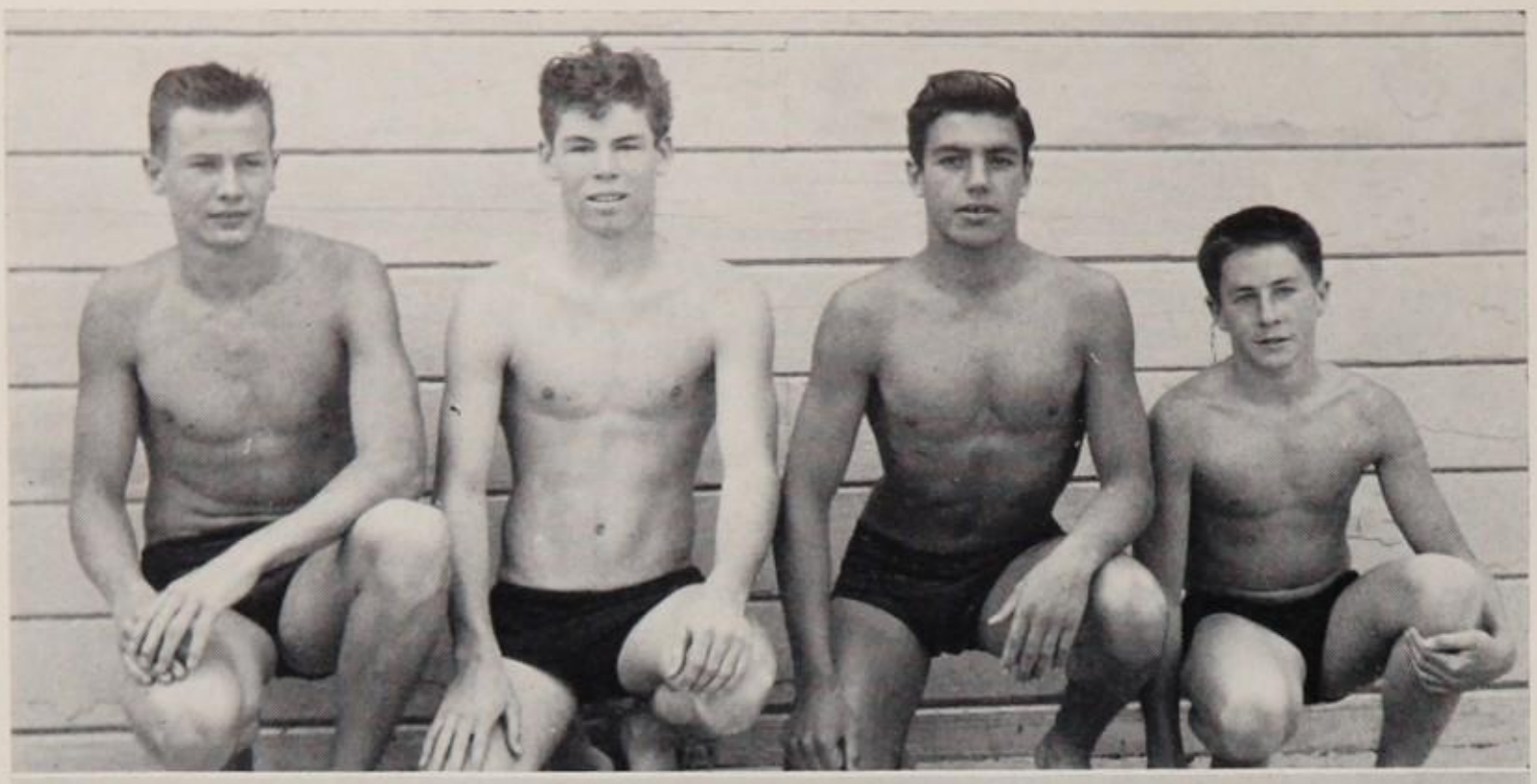

DIVING TEAM
LEFT TO RIGHT: F. Lindstrom, J. Baker, B. Rodrigues, D. Nordt.

WATER POLO
FIRST ROW, left to right: Dave Wisnom, Ken Bierlick. SECOND ROW: Don Benninghoven, Harry Stonelake, Frank Lindstrom, Jack Ellingson, Brad Stark, Norm Wooldridge, Coach Rezowalli. THIRD ROW: Sid Riggs, Jay Baker, Bruce Campbell, Bob Austin, Al Ayala, Ted Hay, Bill Jackson, Gordon Grieve, Dave Searls, Bill Sundblad.

DIVING

The 'Cat varsity had its most powerful one-two diving punch in a good many years. In Frank Lindstrom and Bob Rodriguez, Coach Donald Miller had two almost sure bets to secure points for the Orange and Black in every meet they entered. Both were equally adept at the art of diving, and it is quite possible that they might have finished the season competing against each other for lack of outside competition.

Dick Nordt, the 120's backstroker, was the only diver the Mateans could enlist for the 130's division. Dick, a freshman, demonstrated some beautiful form in practice; he may prove to be a potent point-getter for the Walker-men in years to come.

WATER POLO

A group of swimmers at San Mateo featured their second season at the new sport of Water Polo during the fall months. This year's coaches were Mr. Floyd Rezowalli and Mr. William Stretch.

The team won only one game, which was against their biggest rival, Burlingame High School. This contest was likely the most exciting, for it went into two overtimes, with the outcome of the game a win for the Bearcats. They also played Palo Alto and Sequoia twice and lost.

The main strings of the team were Frank Lindstrom, Harry Stonelake, Gordon Greves, David Searls, Bill Sunblad, Bruce Campbell, and Dave Wisnom.

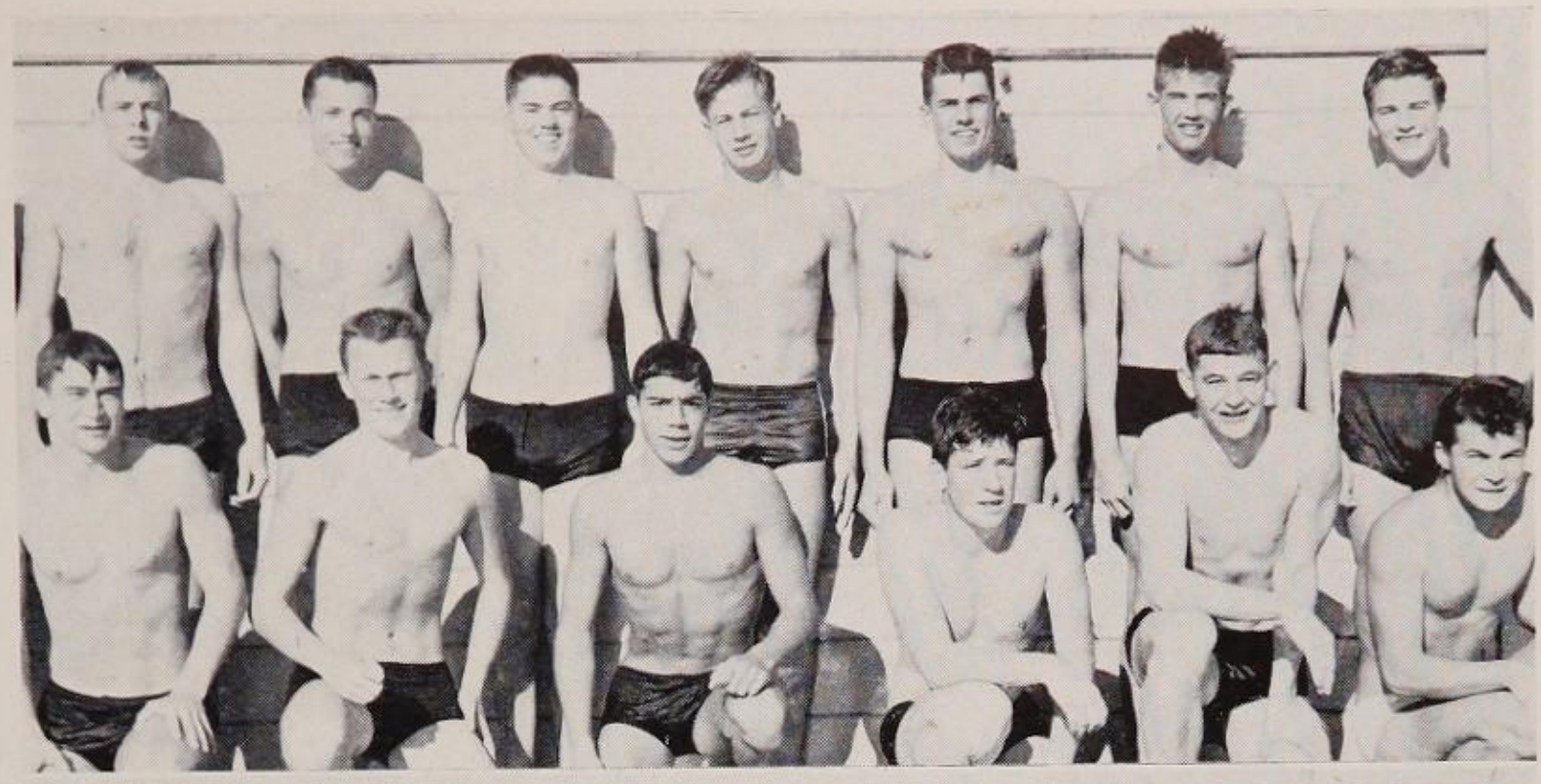

FIRST ROW, left to right: D. Hunt, B. Sunblad, B. Rodrigues, B. Campbell, W. Johnson, K. Johnson. SECOND ROW: G. Greve, A. Remmel, D. Searls, F. Lindstrom, F. Weltz, L. Scannell, H. Stonelake.

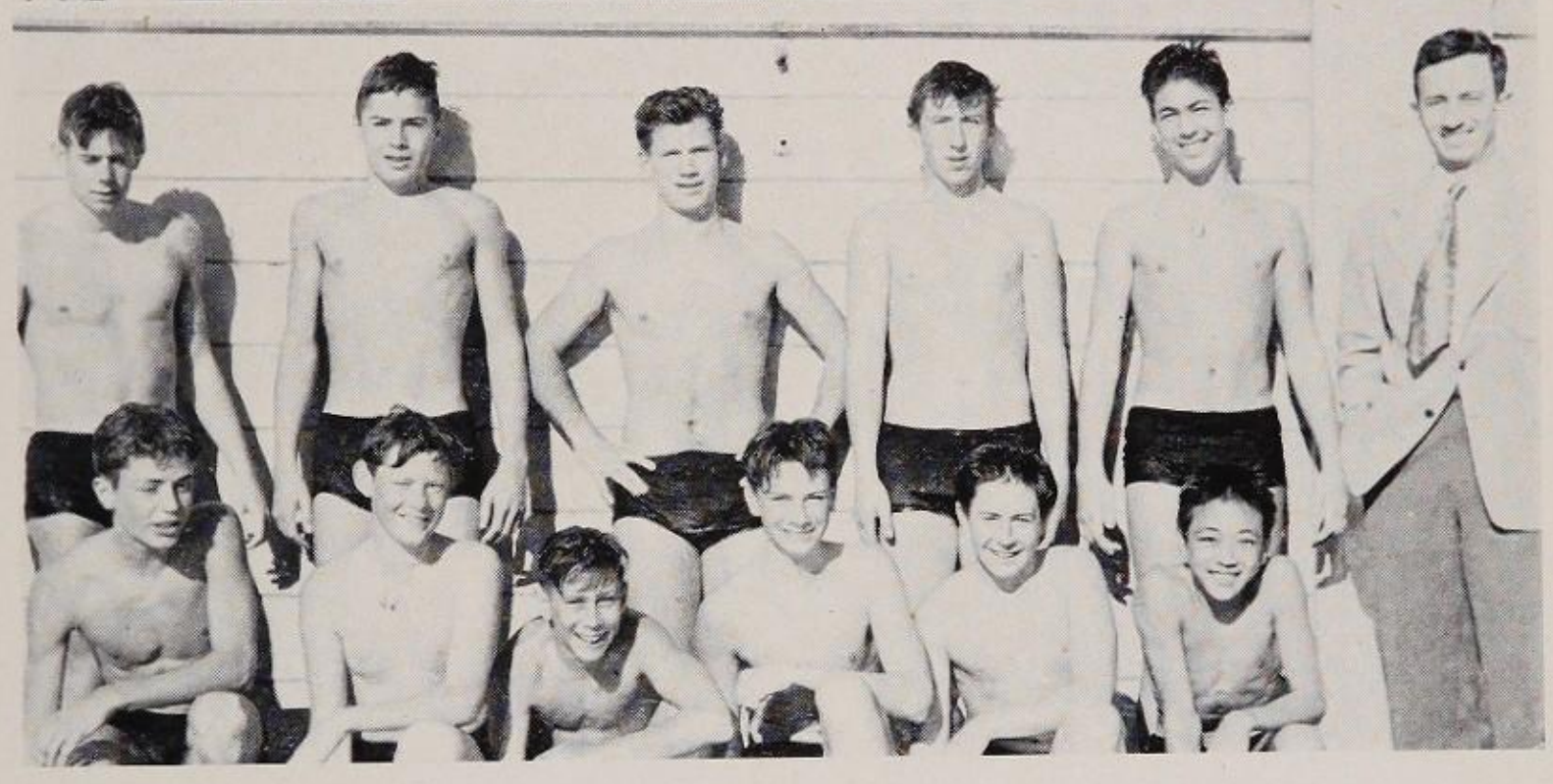

FIRST ROW, left to right: R. Berridge, Nebur, Longhran, D. Dewees, Nordt, T. Tekawa. SECOND ROW: C. James, Byrd, Bogue, Gunzenhauser, Brus ki, Coach Walker.

SWIMMING

In pre-season practice the 'Cat swimmers looked like one of the strongest arrays of talent Coach Lloyd Walker has collected in quite a few years. The 'Cat varsity, for instance, resembled what many coaches would give a right arm or so to have.

In the sprints the Mateans were led by Harry Stonelake, who was undefeated while swimming with the 130s last year. He was ably supported by lettermen Frank Lindstrom, Bob Rodriguez, Bruce Campbell, Keith Johnson, Wayne Johnson, and Len Scannell. The backstrokers were featured by Gordon Greve, who last year won all his P.A.L. dual meets and copped the N.C.S. as well. Understudying Greve was David Searls, another letterman. The breaststroke was capably handled by Jack Ellingson and Bill Sundblad. Sundblad, incidentally, was also the 'Cats top man in the individual medley.

In the 130s classification Jim Clark and Jim Byrd were the top competitors for the 'Cats, while Mike Dewees, Dick Nordt, and Ty Tekawa stood out for the 120s. A lack of performers dulled the 'Cat lightweights' chances.

In their first meet of the season the 'Cat Varsity demonstrated its power and versatility, as it took every place against Burlingame in soundly whipping the Panther Varsity, 61-13. The 'Cat 130s paddled their way to a 36-20 win, but the Panther 120s squeezed by the 'Cats lightest of the light, 27-21.

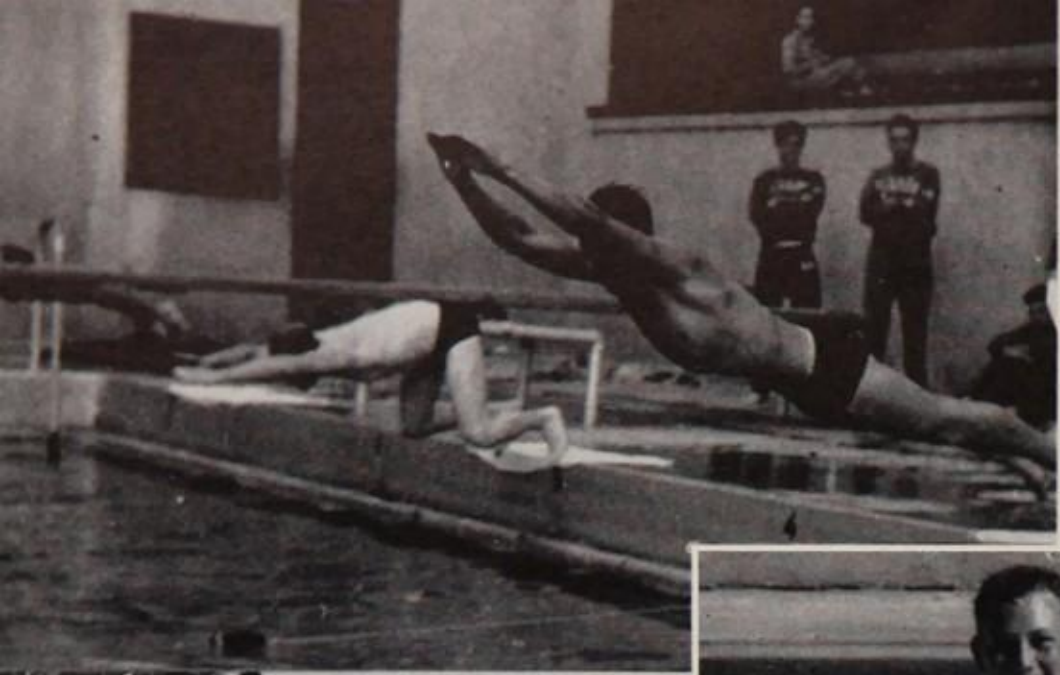
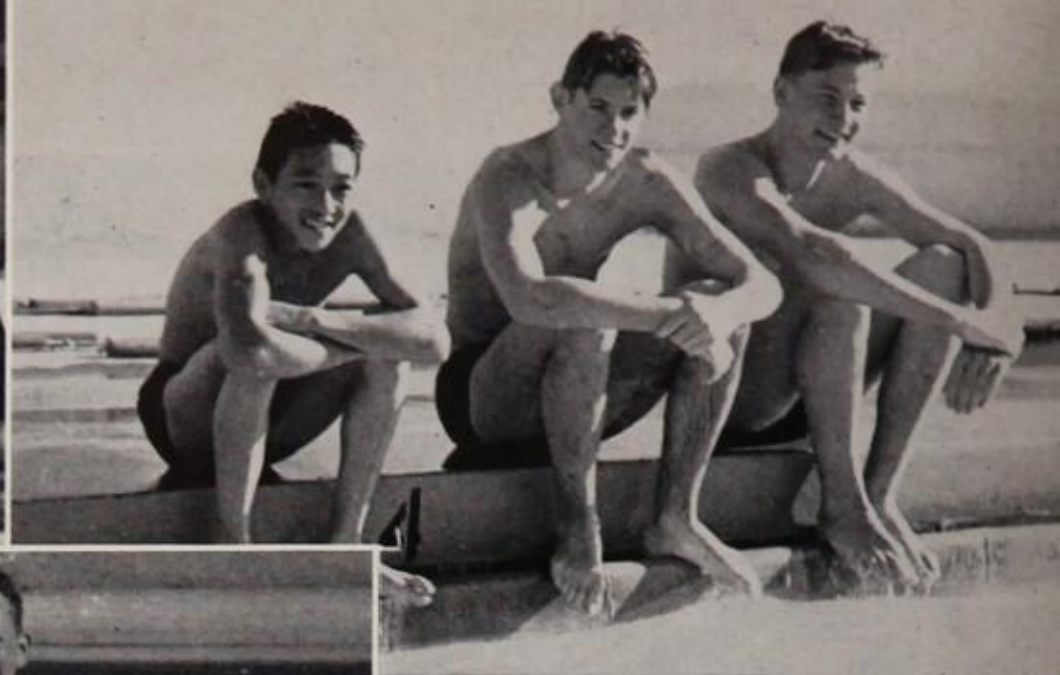
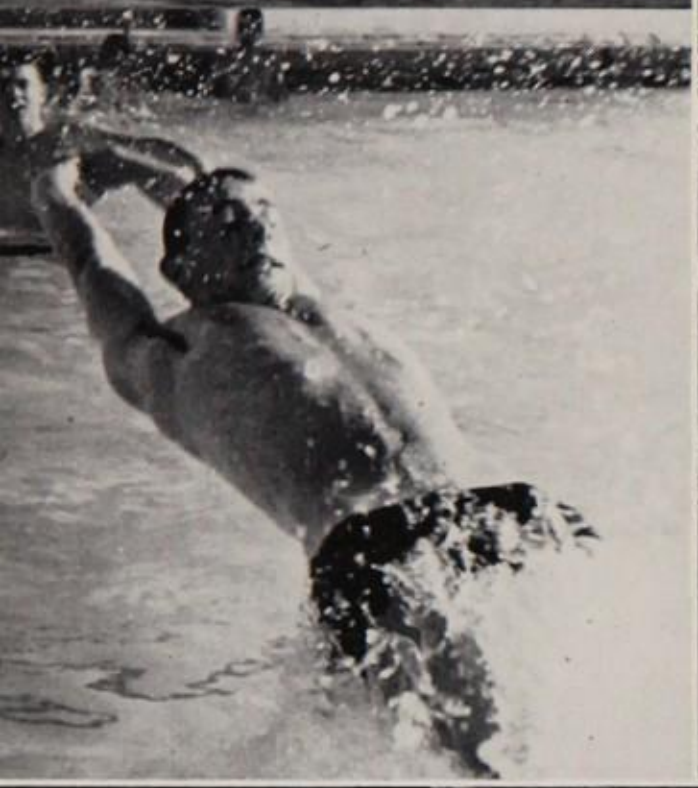

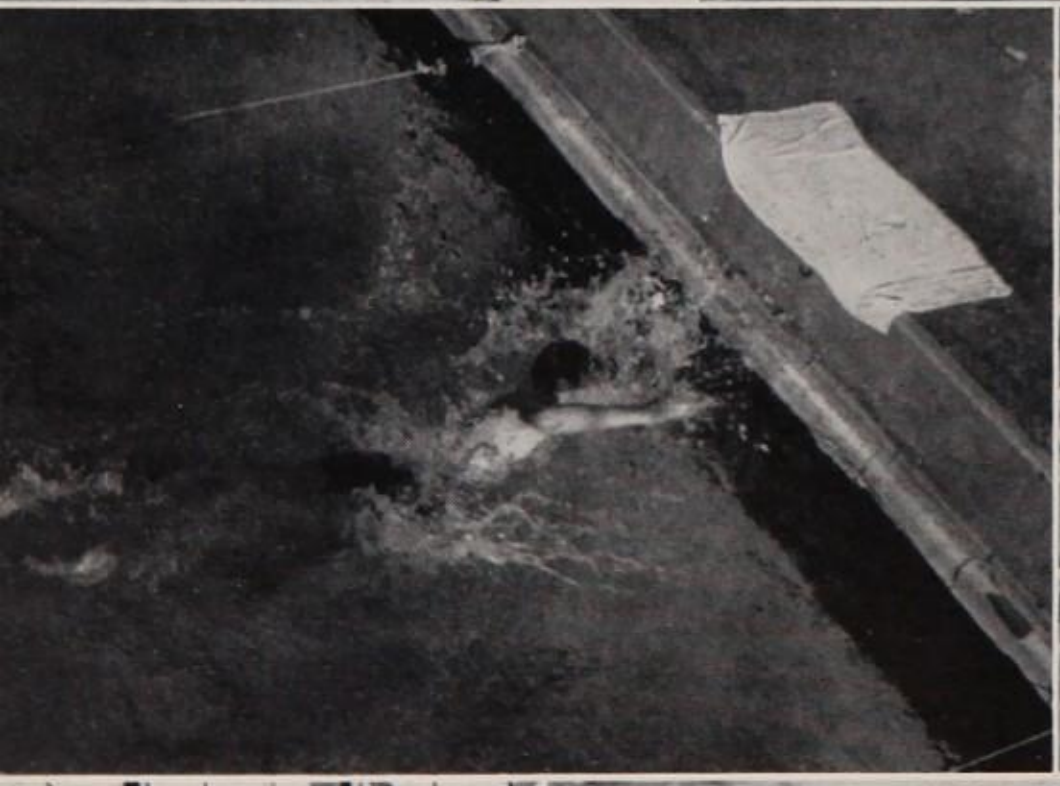
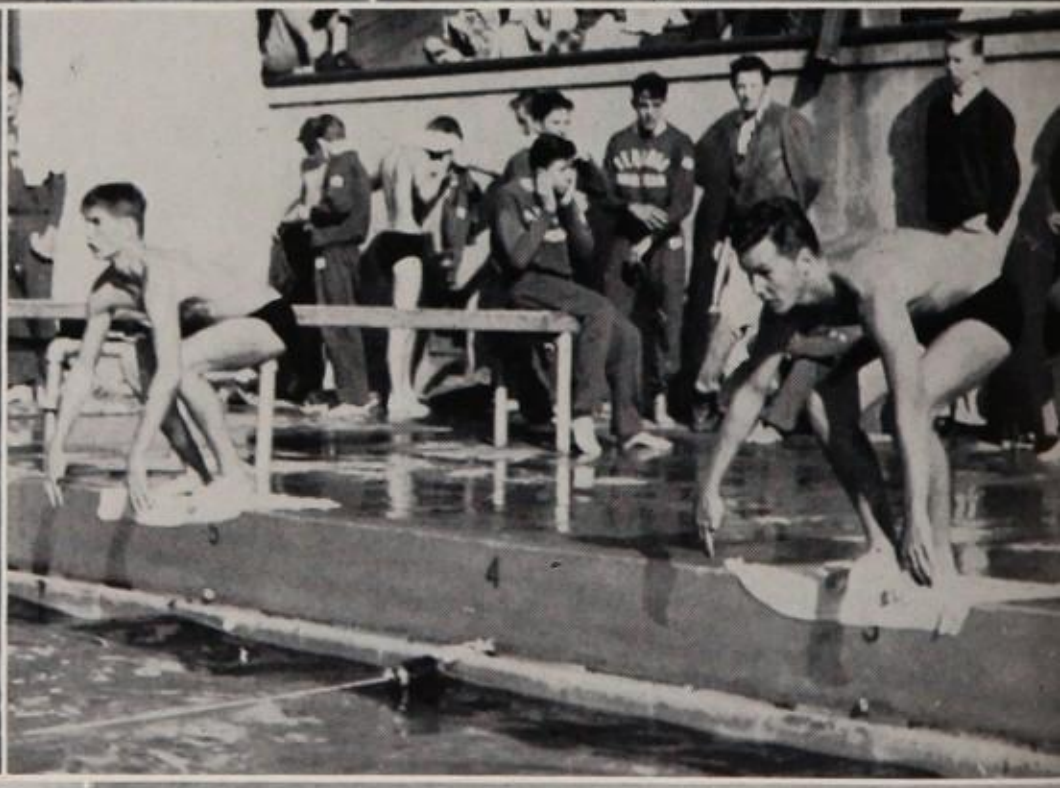
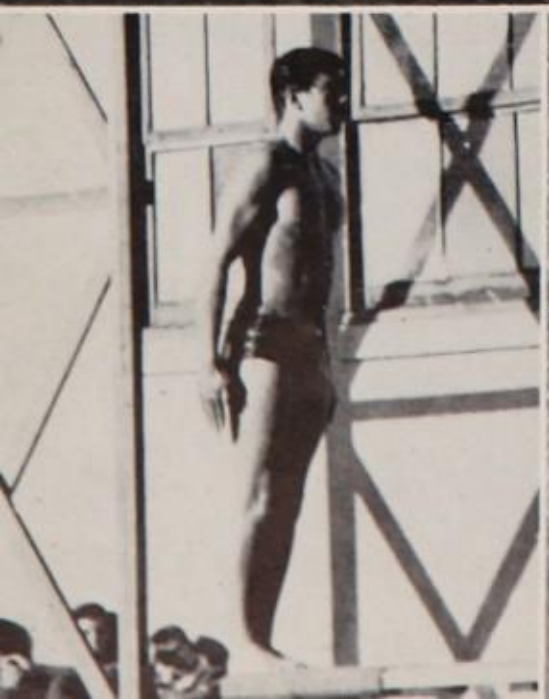

GOLF
FIRST ROW, left to right: D. Leffler, T. Watson. SECOND ROW: Coach Collin, R. Wrenn, E. English, W. Wilmore.

TENNIS
FIRST ROW, left to right: P. Miner, R. Smith, M. Lee. SECOND ROW: B. Stark, D. Wisnom, H. Lackner, Coach L. Campbell.

GOLF AND TENNIS

This year's golf and tennis teams were two of the strongest aggregations to represent San Mateo High in quite a while.

Coach Frank Collin had a number of returning veterans, including his top twosome of last year, Ralf Wrenn and Ned English. Duke Leffler, a promising junior, made his initial bid for the squad.

San Mateo's tennis team promised to make a very good showing at the P.A.L. Roger Smith, the number one man, took his first two matches against Lincoln and Palo Alto, and the Cats lost only one match as compared with nine wins in the two meetings. Smith is backed by Dave Wisnom and Marty Lee in the singles, and the doubles combos of Don Jackson and Pete Minor, and Brad Stark and Henry Lackner. The Cats' only serious threats to a P.A.L. championship seemed to come from Burlingame and Sequoia.

20's
FIRST ROW, left to right: L. Schumacher, D. Lee, R. Ranch, J. Sutherlin, P. Sheffield, F. Bjork. SECOND ROW: G. Tinker, H. Quock, D. Ikeda, A. Hinmann, K. Kristopherson.

30's
FIRST ROW, left to right: D. Daniels, L. Ridgeway, B. Roloff, L. Figito, R. MacDonald, E. Yamada. SECOND ROW: T. Guidry, B. Garner, D. Wolfsen, B. Taylor, R. Higbee, C. Henderson, W. Tanner, W. Danielson.

LIGHTWEIGHT TRACK

The Bearcat lightweight tracksters were not quite as deep in strength as the varsity, but they, too, had a considerable amount of individual strength.

The thirties, in Bill Garner and Elmer Yamada, had two boys who could decide any meet almost by themselves. Garner was always a winner in the hurdles, usually could be counted on for five points in the pole vault, and won the 330 with regularity. Yamada, a sophomore, was the 'Cat thirties' top broadjumper, and he usually was right up with Garner in the pole vault and hurdles.

In the middle distances Rod McDonald, Dick Wolfson and Gordon Roloff were San Mateo's top performers, while in the sprints the 'Cats were paced by Lepoleon McLemore and Lee Ridgeway.

The twenties improved a great deal after a bad start. The 'Cat twenties lost their first two meets, but, led by their "One-man team," John Sutherlin, the twenties looked like championship material by mid-season.

Sutherlin was the most consistent point getter on the whole track team. At different times during the season he entered the 75, 150, 330, broadjump, and highjump; in the El Cerrito Relays he ran a 440. Sutherlin averaged three wins per meet.

The 'Cat twenties had good strength in the sprints, where Paul Sheffield and Henry Quock did yeoman work. In the hurdles Dick Lee and Gordon Tinker were the best, while in the 330 Alan Hinman and Fred Bjork topped all competitors. Quock was the best shotputter, while Sheffield did some fair broadjumping.

The 'Cat lightweights were to be reckoned with in the P.A.L. finals.

VARSITY

FIRST ROW, left to right: Hay, Whitlowe, Rathbone, Pemberton, Lax, Kani, Wells, Tinker, Williamson, Amaya, Simmons, Gregory. SECOND ROW: Coach Kristovich, Johnson, Durham, Anderson, Bortolin, Robinson, Johansen, Porter, Safberg, Levitan, Clay, DeLear, Coaches Allee and Armstrong.

INTRAMURAL WINNERS

LEFT TO RIGHT: J. Sutherlin, L. Bortolin, G. Garner.

VARSITY TRACK

Coach Ray Allee collected his most formidable aggregation in a good many years this annum, and many thought the San Mateo varsity tracksters might take the N.C.S., as they did a few years back.

The Matean varsity had its greatest single event strength in regard to depth in its hurdlers. In Lou Bortolin, Harold Pemberton, and Jim Simmons the Alleecats could lay claim to a trio as good as any to be found in local high school circles. Bortolin was also a top-notch broadjumper, and he was expected to be one of the quartet on Allee's quarter and half mile relay squads, while Pemberton was quite a good pole vaulter.

The 'Cats abounded in sprinters. Al Tinker, Tom Guidry, and Charles "Mickey" Lax gave the Mateans as fast a trio as could be located anywhere in the league. The quarter mile was the personal property of Russ Durham; he was unbeaten in this event at this writing. Durham also was a good broadjumper and ran on the 'Cat half mile relay squad. The shotput featured "Andy" Andersson, a sophomore. "Andy" took the El Cerrito Relays shotput championship in mid-season and appeared headed for even greater glories. Dan Westigard was usually a consistent point maker in the shot.

Bill Wells in the pole vault and Walt DeLear in the discus were winners in early season, but by mid-year they began to lose rather consistently. Overall, however, the 'Cat varsity looked to have depth in almost every event.

SAN MATEO

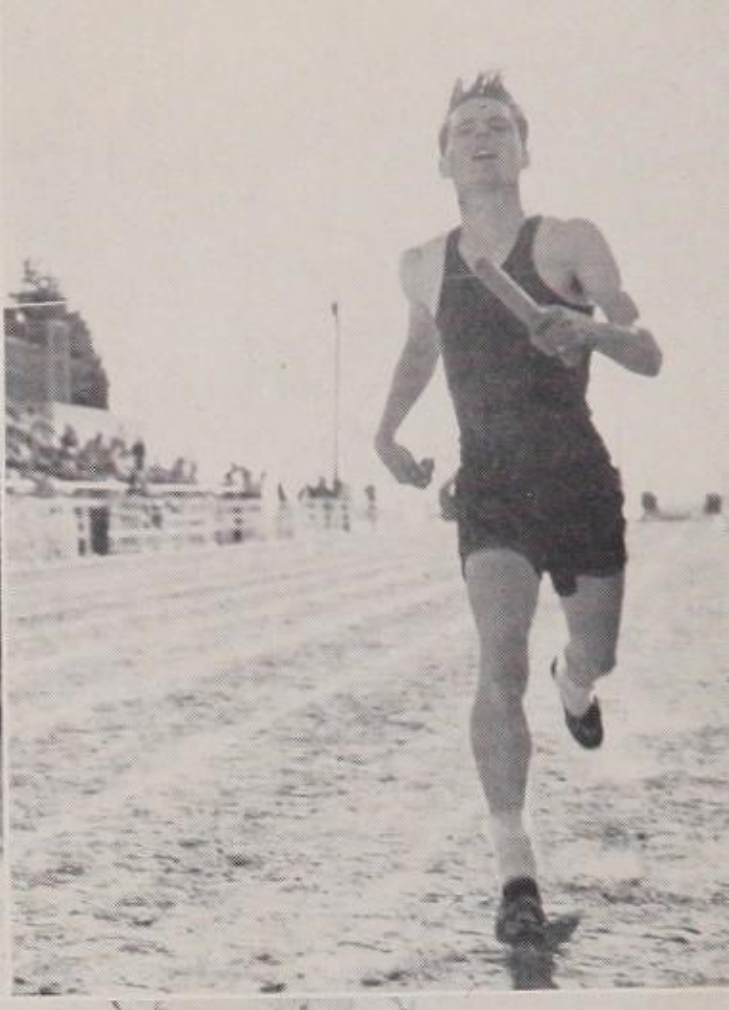

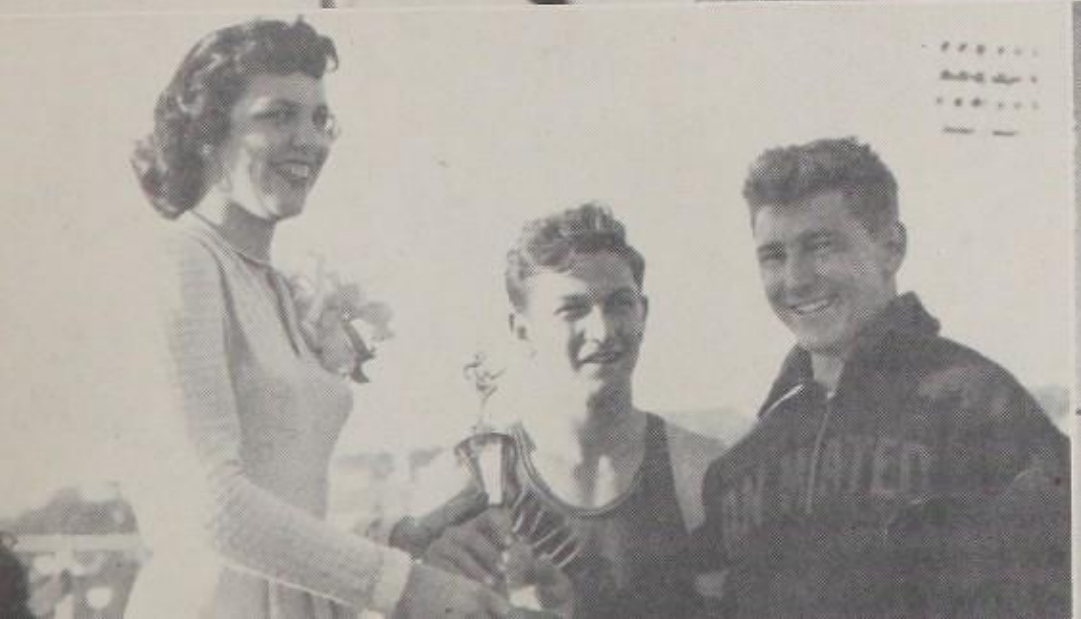

FIRST ROW, left to right: R. White, R. Langton, B. Nichols, L. Lewis, G. Kitagawa, T. Hanada, T. Seiths. SECOND ROW: G. Felly, W. Kitagawa, A. Aquirre, B. McClennen, R. Cox, D. Hoffman, J. Gilkey, B. Wilkinson. THIRD ROW: J. Arthur, W. Ashford, D. Rautman, R. Stall, J. Hensel, J. Martinelli, J. Rowan, W. Raymond, B. Erickson, Coach Havilla.

FROSH-SOPH BASEBALL

FIRST ROW, left to right: T. Berry, N. Devincenzi, B. Loud. SECOND ROW: D. Matlock, B. Cox, S. Reeks, D. Kernick, B. Stally, R. Miller, L. Ottley, B. Bohn. THIRD ROW: Coach Lacy, B. Lampson, D. Fenili, D. Gile, G. Croaro, R. Venturelli, Coach McGraw.

VARSITY BASEBALL

Coach Dan Lacy's baseballers, with a practice record of two wins and ten losses, plus one tie, were looking forward to better things in the P.A.L. when this story was written. Four of the Matean losses were by one run, and with a few breaks, the 'Cats might easily have won them.

In the pre-season consensus conducted among the sportswriters in the P.A.L., the Bearcats were chosen to come in sixth or possibly fifth in the ten-team league.

Three pitchers — Marv Lamson, Dick Matlock, and Harry Messick — have pitched well on most occasions, but bad support has cost them more than one game. The leading hitter in these practice games has been Dick Sanders, right fielder with a .421 average. Don Gile, long ball-hitting catcher, had a seasonal average of .306. Gile had pounded out four triples and seven doubles. Mario Devincenzi, a freshman who occupies the hot corner for the Lacymen, was second to Sanders, hitting a healthy .352 clip. Also playing good ball in the 'Cat infield were Bill Cox, another freshman, at shortstop; Bod Loud, minute second sacker; Guido Croaro, who has ably relieved Gile of the catching chores; and Ron Venturelli, first-baseman. Lacy had shifted the outfield a great deal, but his last combination of Dick Marble, left field; Dick Kernick, center field; and Dick Sanders, right field, seemed certain to stick.

Others certain of seeing a good deal of action were LeRoy Ottley, Fritz Brousse, Tom Barrie, Don Fenili, and Stan Reekes in the infield; and Ron Miller and Bill Bohn in the outfield.

As the season progressed, the Bearcats improved by ironing out their defensive play, infield, baserunning, and hitting. The return of regular second baseman, Bill Staley, out with a broken wrist later in the season, will certainly strengthen the team and provide a better double-play combination with Bill Cox.

The team batting average of .215 is also likely to improve when veterans Dick Marble, Dick Kernick, and Guido Croaro begin to duplicate the hitting prowess displayed by them in the 1950 P.A.L. campaign. In San Mateo's first thirteen games, their averages combined were .141. In contrast, their combined averages were .302 in P.A.L. play last year. If they pick up to last year's averages, the 'Cats' chances of finishing high up in P.A.L. are good.

BLOCK S.M.

FIRST ROW, left to right: B. Black, J. Hensel, B. Wells, L. DiSibil, F. Rongey, J. Milia, B. Cunningham, B. Loud, D. Marble, W. Stelling, G. Grieve, B. Cox, F. Brousse, M. Karni, M. Lee, C. James, H. Stonelake, P. Meyer, J. Rowan, D. Wilson. SECOND ROW: G. Stevenson, B. Stark, R. Miller, K. Matpueda, J. Axevedo, D. Carpenter, T. Tognoli, E. Morrison, R. Durham, M. Lamson, J. Orrego, D. Hunt, A. Anderrson, B. Rodrigues, D. Matlock, H. Price, G. Morroni, W Stallery, H. James. THIRD ROW: J. Tormey, B. Campbell, T. Tekawa, R. Smith, E. Ikeda, M. Pelzner, D. Jackson, B. Whitaker, R. Jujito, D. Faucette D. Cearls, B. Sunblad, C. Headman, T. Warda, R. Wrenn, F. Tateosian, B. Gregory, B. Gillis, R. Pererson, C Gingold, J. Clark, W. Wilmore, E. Yamaoa, R. Scott. FOURTH ROW: W. Kitagawa, N. Woolridge A. Tinker, D. Goebbel, L. Ridgeway, Art Lund, Dick Henderson.

GIRLS' BLOCK SM
FIRST ROW, left to right: Marcia Andrews, Carol Hotchkiss, Janet Day, Joyce Snyder, Jane Mills, Mary Ellen Yee, Frances Jackson, Fritzi Lee Henning, Mickey Minor. CENTER: Frances Nolan.

G.A.C.
FIRST ROW, left to right: Jane Mills, Gloria Chew, Joyce Snyder, Carolyn Eastman, Fritzi Lee Henning. SECOND ROW: Frances Nolan, Carol Hotchkiss, Frances Jackson, Mickey Minor, Marcia Andrews.

GIRLS' BLOCK S. M.

Certainly the outstanding event in girls' sports this year was the opening of the new locker room, equipped with showers, fluorescent lights, a locker for each girl, and a public address system. A little music during dressing goes far to raise the spirits! Recognizing the news value of the dressing room, Block S.M. invited all Block S.M. alumnae to a party to inspect the new facilities, with badminton, volleyball, and swimming on the program. As usual, Block S.M. girls organized stairway duty and guides for Open House night. Fall officers were Mary Ellen Yee and Barbara Lund. Marcia Andrew and Mickey Miner took their positions in spring.

G. A. C.

The Girls' Athletic Council organized five after-school sports. In the fall semester, when Carol Hotchkiss was G.A.C. president, hockey and volleyball were offered, with Frances Jackson and Mickey Miner the managers, respectively. During Gloria Chew's presidency, girls could participate in basketball, softball and badminton. Managers for these sports were Marcia Andrew and Jane Mills, Carolyn Eastman and Frances Nolan. The G.A.C. sponsored a play day to which they invited girls from Jefferson, South San Francisco, Half Moon Bay, Capuchino, Burlingame, Sequoia, and Palo Alto high schools.

BASKETBALL—FROSH AND SOPH

FIRST ROW, left to right: Riba Wilson, June Ikeda, Venita Boetger, Kay Thomas, Diane Collins, Wanda Newlin, Marcella Andrews, Mike Andrews, Judy Carlson, Chickie Hamilton, Janet Wisnom, Joan Gibson. SECOND ROW: Carolyn Bowedin, Norrine Cravetti, Joan Ingram, Gail Tunzi, Joan Ellen Yates, Jane Minahan, Karen Parkinson, Louise Knoll, Gayle La Fleur. THIRD ROW: Evelyn Tanjuatco, Jean Zaccheo, Lillian Needles, Pat Miravalle, Dee Jenkins, Mary Chow, Carolyn Silva, Nan Thompson, Aileen Van Bebber, Jo Ann Duffy.

FIRST ROW, left to right: Micky Minor, Joyce Snyder, Fritzie Henning, Marcia Andrews, Jane Mills, Betty Todd, Alyce Yee, Jean Tsavalas, Tiny King, Nancy Ward, Marian Montano. SECOND ROW: Joan Moulton, Thyra Tegner, Janet Day, Mary Ann Witbeck, Bobbie Andrews, Carol Hotchkiss, Gloria Chew, Barbara Lund, Elaine Wadham. THIRD ROW: Sonja Johansen, Dorothy Chow, Carolyn Eastman, Frances Jackson, Colette Buschman, Carol Elsiford, Estelle Roberts, Mary Ellen Yee.

BASKETBALL—JUNIOR AND SENIOR

HOCKEY

FIRST ROW, left to right: June Ikeda, Venita Boetger, Kay Thomas, Mickey Miner, Janet Day, Marcia Andrews, Frances Jackson, Carolyn Eastman, Alyce Yee, Jean Tsavalas, Mary Ann Witbeck, Joanne Duffy, Janet Wisnom. SECOND ROW: Marcella Andrews, Joan Ingram, Joyce Snyder, Thyra Tegner, Fritzie Henning, Carol Hotchkiss, Jane Mills, Barbara Lund, Nancy Williamson, Judy Carlson, Joan Gibson, Lillian Mattos. THIRD ROW: Jean Zaccheo, Lillian Needles, Pat Miravalle, Marilyn Wynn, Janet Elsifor, Gloria Chew, Elaine Wadhams, Bobbie Andrews, Collette Buschman, Betty Todd, Judy Baker.

FIRST ROW, left to right: Lois Neilson, June Ikeda, Venita Boetger, Kay Thomas, Lee Shaw, Mary Ellen Yee, Janet Day, Mike Andrews, Carolyn Eastman, Alyce Yee, Jean Tsavalas, Mary Ann Witbeck, Joanne Duffy, Chicky Hamilton, Janet Wisnom. SECOND ROW: Louise Knoll, Jean Zaccheo, Joan Ingram, Joan Ellen Yates, Joyce Snyder, Tiny King, Thyra Tegner, Fritzie Henning, Carolyn Hitchkiss, Jane Mills, Barbara Lund, Nancy Williamson, Judy Carlson, Joan Gibson, Mickey Miner. THIRD ROW: Karen Parkinson, Norrine Cravetti, Carolyn Silva, Aileen Van Bebber, Carolyn Bowedin, Nancy Ward, Marilyn Wynn, Estelle Roberts, Gloria Chew, Collette Buchman, Frances Jackson, Betty Todd, Carol Elsiford. FOURTH ROW: Riba Wilson, Lillian Needles, Pat Miravelle, Evelyn Tanjuatco, Dee Jenkens, Janet Elsifor, Jane Minehan, Mary Chow, Diane Collins, Wanda Newling, Marci Andrews.

BASEBALL

CLASSES

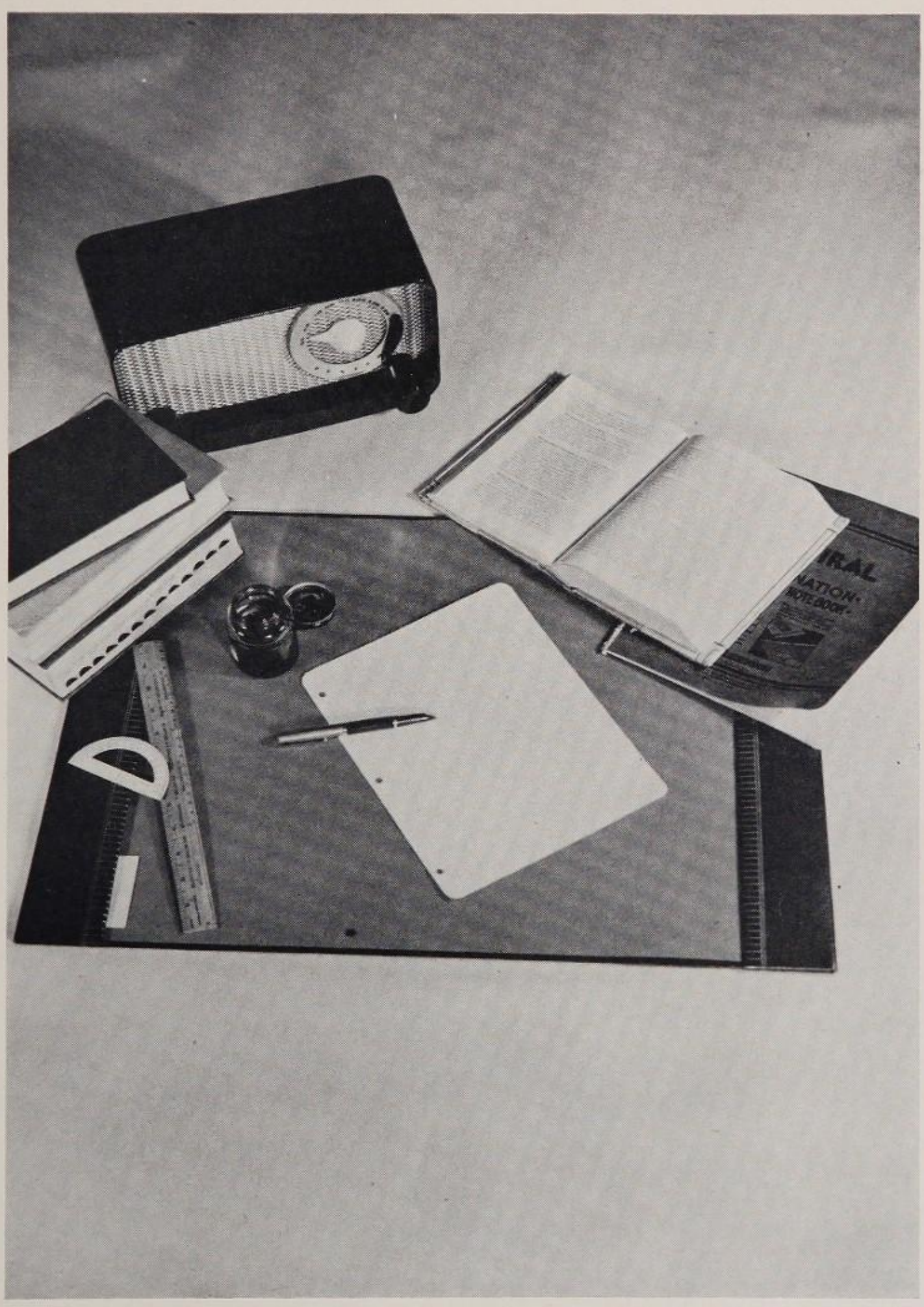

FRESHMEN

FALL OFFICERS

BOBBIE BINSACCA . . . Secretary
DENNIS DANIELS . . . President
GAYLE BURNSTEIN . Vice President

CLASS of '54

SPRING OFFICERS

GUY HOFFMAN . . . . President
BILL COX . . . . . Vice President
K. LEE MANUEL . . . . Secretary

SOPHOMORES

FALL OFFICERS

RICHARD HUNT . . . President
JULIA REMMEL . . Vice President
PEGGY MANUEL . . . Secretary

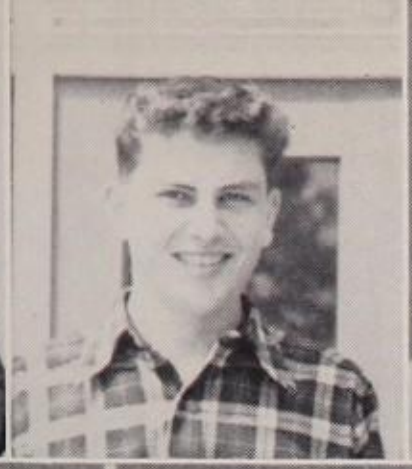

CLASS of '53

SPRING OFFICERS

JIM JONES . . . . . President
WILLARD TANNER . Vice President
JUDY GRANT . . . . Secretary

FALL JUNIOR COUNCIL

FIRST ROW, left to right: Kay Gilson, Jo-Ann Trask, Shirley Cohenour, Lorraine Cornils, Judy O'Connell. SECOND ROW: Bobbie Feldman, Betty Lou Voor, Darlene McKenzie, Frances Jackson. THIRD ROW, Jim Clark, Jim Monack, Joe Milia, Fritz Brousse. FOURTH ROW: Brad Stark, Jack Levitan, Bruce Gilles, Stan Roberts.

FALL JUNIOR CLASS OFFICERS

President ..... Jim Clark
Vice-President ..... Fritz Brousse
Secretary ..... Bobbie Feldman

JUNIORS——CLASS OF '52

SPRING JUNIOR CLASS OFFICERS

President ..... Bill Gregory
Vice-President ..... Lee Ridgeway
Secretary ..... Sally Dolman

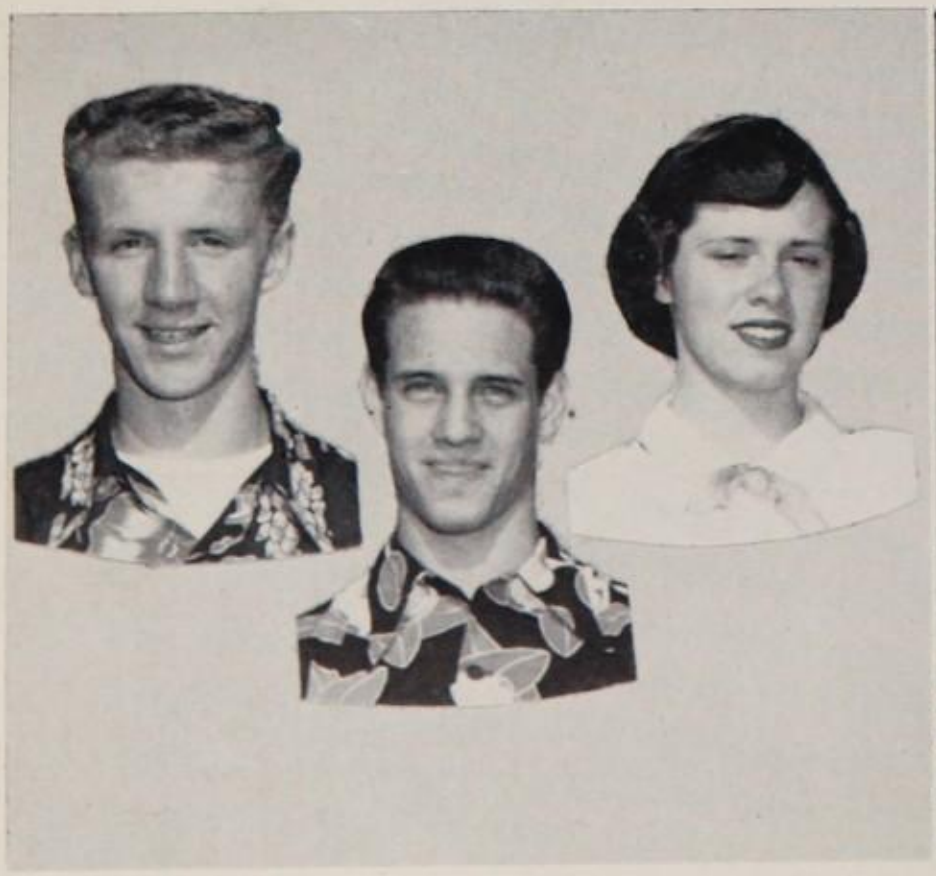

SPRING JUNIOR COUNCIL

FIRST ROW, left to right: Frank Tateosian, Jim Monack, Fritz Brousse, Joe Milia, Stan Roberts. SECOND ROW: Ted Bouret, Norm Wooldridge, Jack Levitan, Ron Miller, Rick Ferrarini, Lee Ridgeway.

DO YOU REMEMBER?

Do you remember, Freshmen—

The Senior Bow Day and your first Fun Nite. Weren't they fun! Your fall President, Dennis Daniels, and his Veep, Gail Bernstine, and Secretary, Bobby Binsacca, were right on the ball with a talent assembly soon after their installation. An officers' assembly presented the spring officers, David Hoffman, Billy Cox, and K. Lee Manuel, who planned one more assembly to choose the future Frosh-Soph cheerleaders. And, last but not least, Campus Day, when you escorted through the campus the eighth-graders who watched you lower classmen with wide-eyed awe.

Do you remember, Sophs—

That really successful Fun Nite put on by President Dick Hunt, Veep Julia Remmel and Secretary Peg Manuel, that everyone raved about so. Next thing you knew the president had an assembly introducing the new officers: Jim Jones, Willard Turner, and Judy Grant. Then came a talent show, tag day, and a fun nite. What a busy year!

Do you remember, Juniors—

The killing 1930 movies at the Fun Nite. Then Jim Clark, Fritz Brouse, and Bobbie Feldman, with their active Junior Council, planned the traditional Junior Prom and named it "Mardi Gras Magic." It was called the dance of the year. Remember the proud realization you felt of the close-coming senior year when you put on your Senior rings. Bill Gregory, Art Remmel, and Sally Dollman, the spring officers, ended the year with a fun nite.

Do you remember, Seniors—

The "Fourth Year Frolic," title of your "night of fun." And your fall officers: Ned English, Jack Chalmers, and Shanda Scott, also scheduled a Senior Skate that was a roaring success. Spring officers: Al Tinker, Walt Stelling, and Nancy Mausser, of course, planned the Senior Luncheon at Villa Chartier, "Cut Day," and the dreamy Senior Ball.

And now you must say so long to proms and senior balls, finals and flunk lists, the Co-op and the cafeteria, donkey basketball and disaster drills, Big Little Games and Orange and Black. So long, Seniors. But never so long memories.

You saw the rainbow as freshmen. You worked four years to find the promised treasure, and now you realize that it was a pot of golden recollections, filled every year with faces and activities in a never-to-be-forgotten high school. So long and good luck.

SENIORS

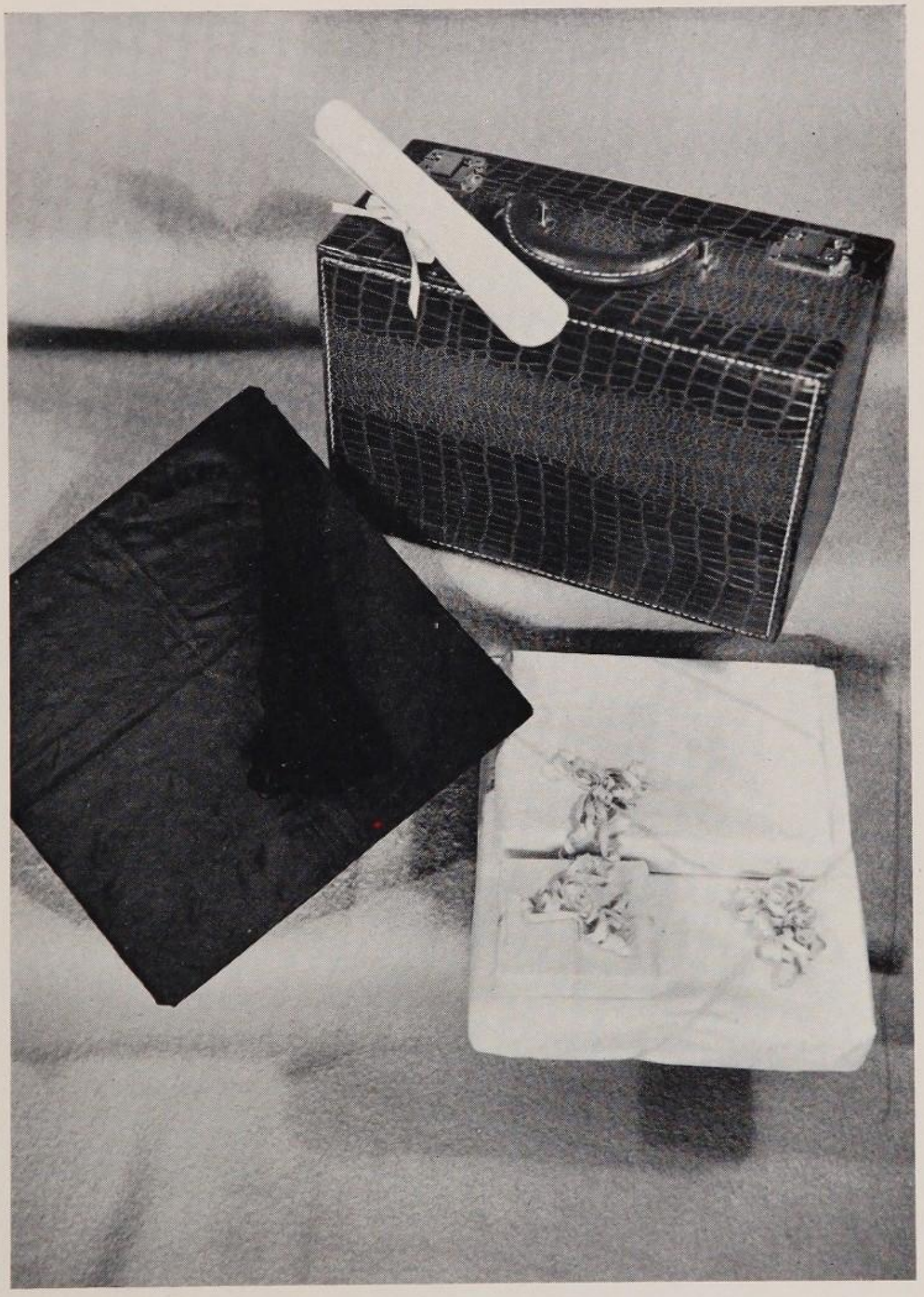

CLASS of '51

FALL SENIOR OFFICERS

President ..... Jack Chalmers
Secretary ..... Shanda Scott
Vice-President ..... Ned English

SPRING SENIOR OFFICERS

President ..... Al Tinker
Secretary ..... Nancy Mausser
Vice-President ..... Walt Stelling

FALL SENIOR COUNCIL

FIRST ROW, left to right: M. White, J. Petrini, M. Atwater, D. Kremer, R. Madsen, P. Major, B. Loud, D. Deitz, D. Warren, M. Muncey, E. Garibaldi. SECOND ROW: L. Leonhardt, S. Ashley, D. Giesen, ..., M. Basely, M. Miller, J. Birnbaum, A. Scovel, C. Soler. THIRD ROW: C. Claxton, S. Scott, B. Williamson, J. Salley, B. Becker, J. Martin, S. McCone, A. Brizzolara, D. Alcala, E. English, F. Lindstrom. FOURTH ROW: R. Cunningham, D. Marble, B. Haight, D. Prince, R. Goebbel, T. Leary, H. Marx, J. Chalmers, W. Stelling, G. Davis.

SPRING SENIOR COUNCIL

FIRST ROW, left to right: M. Muncey, D. Warren, S. Martin, B. Anderson, E. Foote, M. Miller. SECOND ROW: D. Alcala, B. Noag, F. Bevin, ..., B. Haight, H. Pemberton. THIRD ROW: D. Shanks, B. Cunningham, D. Prince, D. Benninghoven, D. Sanders. FOURTH ROW: G. Karrell, ..., G. Daniels, ..., R. Morton, A. Scovel, H. Hicks. FIFTH ROW: ....., G. Davis, A. Lund, J. Ghilmetti, M. Atwater, ..., R. Durham, A. Kani.

ALCALA, DICK
Senior Council
Block S.M.
A.B.S.
Boxing "47"

ALLEN, DOROTHY
Nurse

AMEN, BARBARA

ANDERSON, BARBARA
A.G.S. Cabinet
Senior Council
Sophomore Secretary
Pompon Girl

ANDERSON, SUZANNE
Tri-Y
Spanish Club

ASHCRAFT, NANCY
Glee Club
French Club
Zoo Keeper

AZEVEDO, JOHN
Block S.M.
A.B.S. Representative
Pen Club
Cattle Rancher

ATWATER, MAZINE
Senior Council
Hi Staff

ASHLEY, SHIRELY
Spanish Club
Footlighters
Senior Council
Language Teacher

BAILEY, BARBARA
A Cappella Choir
Junior Council
Ex Board
Stairway Committee
Business Woman

BALDINI, ED
Football
A.B.S. Sec.-Treas.
Nominating Committee
Block S.M.
Civilian

BALLARD, LORNA

BARBA, THERESA
Drama
Drama Secretary
Fashion Designer

BARBER, ELAINE
Cheerleader
Rally Committee
Ex Board
Senior Council

BAUGHN, DON
Football
Cattleman

BAZLEY, MARGARET
Ex Board

BECKER, BEVERLY
Senior Council
Ex Board
Hi Staff
College

BELLOW, CAROL
Drama
Glee
A Cappella Choir
High School Teacher

BENEDETTI, ED
Baseball
Block S.M.
Spanish Club
Rancher

BENSON, MARILOIS

BERGER, JOHANNA
Tri-Hi-Y President, Junior Statesman, Spanish Club

BEVAN, FLOYD
Block S.M., Bank President

BIHLER, MARY
Hockey, Junior Statesman, Tri-Y, Private Secretary

BINFORD, GAIL
A Cappella Choir, Girls' Glee, Housewife

BIRTWELL, ELEANOR
Raise Four Children

BLUESS, CAROLYN
Ex Board, A.G.S., Junior Class Vice-President, Senior Council, Organ Grinder.

BORKMAN, ANNE
Senior Council, Latin Club, Tri-Y, Home Economist

BOTTARINI, LORETTA
French Club, Medicine

BOTTASSI, ROBERT
Baseball, Artist or Cattleman

BOULDEN, JANE
Honor Society, Basketball, A.G.S. Representative, Laboratory Technologist

BOURET, TED
Sophomore Vice-President, A.B.S. Representative, Ex Board, Junior Council, Salesman

BREWER, DOROTHY
Senior Council

BREWER, FRED
Engineer

BRIZZOLARA, ART

BROWN, ED
Football, Baseball, Navy

BROWN, SHIRLEY
Ex Board, A Cappella Choir, Glee Club, Latin Club, Medicine

BRYANT, ROBERTA
Honor Society, Pen Club, Spanish Club, Art Commission, Kindergarten Teacher

BURK, RONALD
Ex Board, A.B.S., Hi Staff, Livestock Company

CAMPBELL, ALICE

CAMPBELL, BRUCE
Swimming
Senior Council

SENIORS——CLASS OF '51

CARLSON, GERALDINE
Afterschool Sports
Glee Club
Homemaker

CARPENTER, RICHARD
Football Manager
Basketball Manager
Swimming Manager
Block S.M.
Bookkeeper

CHALMERS, JACK
A.S. President
Senior Vice-President
German Club President
A.B.S. Cabinet
Chorus Girl

CALIVA, CHARLES
Glass Worker

CHOW, DOT
Junior Statesman
Stairway Committee
Afterschool Sports
Good Job

CLINTON, MARY JANE
Hi Staff Editor

COCANOUGHER, MARY LOU
A.G.S. President
Dance Committee
Drum Majorette
Modeling

COONEY, JACKIE
Ex Board

CROARO, GUIDO
Basketball
Baseball
Ex Board

CROUCH, JOANNE
A.G.S. Representative
Radio
Commercial Artist

CUNNINGHAM, ROBERT
Baseball
Basketball
Block S.M.
A.B.S.
Baseball

DAHER, SONYA
Ex Board
Swimming
A.G.S.
Nurse or Housewife

DANIELS, GARY
Block S.M.
Rally Committee
Bootlegger

DAVIS, BARBARA
Afterschool Sports
Glee
Be Rich

DAVIS, DIANE

DAVIS, GREG
Tennis C.S.F.
German Club
Rabbit Breeder

DAY, JANET
Band
Tri-Y
G.A.C.
Block S.M.
Navy Nurse

DER, TOY
Astronomer

DE LEAR, WALT
Track
A Cappella Choir
Band
Opera Singer

DE VERE, DONNA
Glee Club
A Cappella Choir
Ex-Ray Technician

DIETZ, DIANE
Student Court
Good Relations Com.
A.G.S. Cabinet
Publicity Commissioner
College

DOZIER, JAMES
Football
Travel Around World

EAMES, PHILIP
Track
Senior Council
Car Salesman

EBINGER, DICK
Forestry

ECKHARDT, DOROTHY
German Club
Spanish Club
Hi Staff
Afterschool Sports
Language Teacher

EDWARDS, ELIZABETH

ELCAN, PAT

ENGLISH, NED
Sophomore President
Senior President
Football
Track
Tank Driver

EUBANKS, LORRAINE
Sewing
Designer or Model

FACCA, BOB
A.B.S.
Ex Board
Carpenter

FAUCETTE, DON
A.S. Vice-President
A.S. Treasurer
Swimming Team
Hobo

FELDSCHER, JOANNE
Elm Staff
Art Committee
Spanish Club
Hi Staff
Artist

FLACK, WAYNE
Ex Board
Cattle Ranch

FLANDERS, LOUIS

FLEMING, MARGARET
Tri-Y
Spanish Club
Orchestra
Junior Statesman
Musician

FISHER, BEV

FOOTE, ELAINE
A.G.S. Tri-Y
Nurse

FRESCHI, IRENE
Student Secretary
Secretary

GAGLIOLO, GRACE

GARFIELD, JOAN
C.S.F.
Tri-Y
Volleyball
Badminton
To Type 10 Words Per

GHIELMETTI, JEAN
A.G.S. Cabinet, French Club, Senior Council, Dance Committee, Private Secretary

GIBB, BETTY
A.G.S., Junior Council, Senior Council, A Cappella Choir, Organist

GEISIN, DORIS
Ex Board, Senior Council, A Cappella Choir, Footlighters, Professional Spanish Dancer

GUILIANETTI, DEMO

GOODHUE, CAROLYN
A.G.S. Vice-President, Frosh Girls' Commission, Junior Council, Interior Decorator

GRACE, BARBARA

GRADY, CECELIA
Afterschool Sports, J.C.

GUEGLIO, ANGELO
A.B.S. Representative, Junior Council, Football, Farmer

HAIGHT, BERT
A.B.S. President, Drama Commissioner, Junior and Senior Council, Footlighters, President of U.S.A.

HALE, JIM
Football, Swimming, Soccer, Graduate

HANSON, MILDRED
Honor Society, Stenographer

HAWKING, PAT
Nurse

HENDRICKSON, LARRY
Track, Block S.M., Ex Board, Artichoke Picker

HENNING, FRITZI LEE
French Club, Orchestra, Block S. M., G.A.C. Vice-President, Own Horse Ranch

HICKS, HARRY
A.B.S. Cabinet, Spanish Club President, Junior and Senior Council, Business Manager

HIGH, BILL
Football, A.B.S., Street Cleaner

HILTON, JOAN
Ex Board, German Club, Junior Council, Nurse

HOGG, BOB

HOLLAND, JACK
Swimming, Water Polo, Band, Golf Team, College

HOTCHKISS, CAROL
G.A.C. President, Ex Board, Senior Council, Secretary

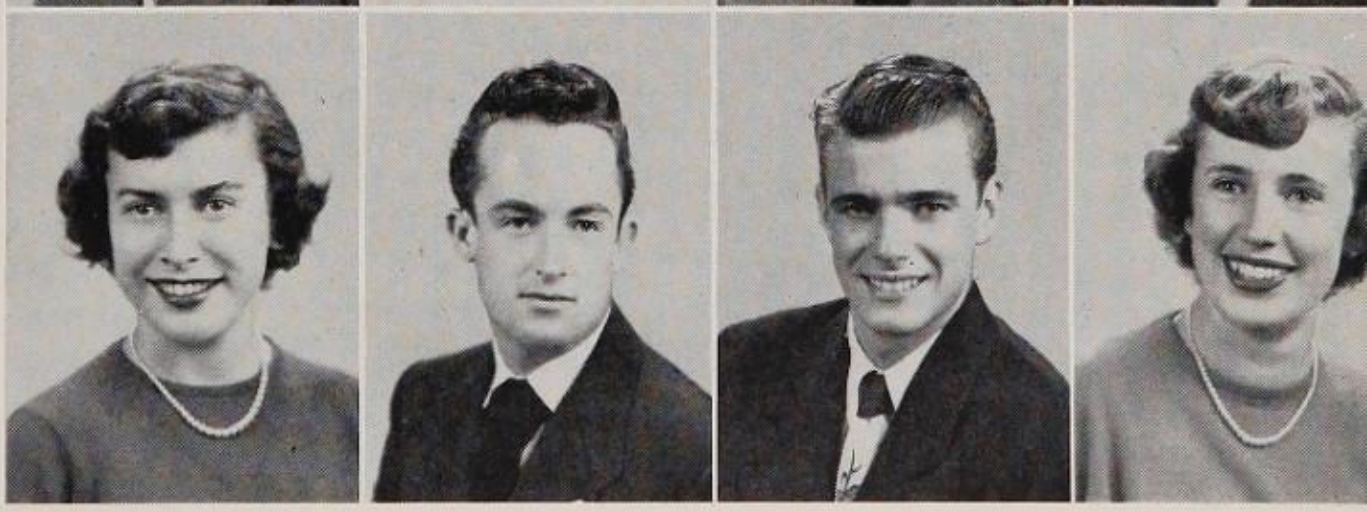

SENIORS——CLASS OF '51

HOWARD, BESS
Baseball, Swimming, Basketball, Volleyball, Real Estate Broker

HOWARD, CLAIRE
Successful

IYUJA, VIOLET

JOHNSON, IRENE

JOHNSON, KEITH
A.S. President, Junior Class President, Swimming, German Club, Retired Millionaire

KANI, MELVIN
Block S.M., Elm Staff, Senior Council, Art Commissioner, Bead Stringer

KARNES, BONNIE
Spanish Club, Tri-Y, Sports

KILDEBECK, GWEN
Dental Assistant

KLINE, PAT
Spanish Club, Senior Council, Drama, A.G.S., Dental Hygienist

KNIBBS, BETTY

KOERNIG, PRISCILLA
Glee Club, A Cappella Choir, Frosh Talent Show, Piano Teacher

KONON, MICHAEL
Honor Society, Hi Staff, Newspaper Work

KREMER, DIANE
Senior Council, Junior Council, A.G.S. Representative, Ex Board, Nurse

KUNZ, HARRY
Basketball, Tennis, Baseball, Ex Board, Architect

LACURE, CLARA
Sports, Old Maid

LACSAMANA, MAY
C.S.F., Junior Statesman, Band, Tri-Y, College

LANSER, HERB
Junior Band, Senior Band, Journalism, Dance Band

LARSON, NANCY
Senior Council, Ex Board, Private Secretary

LEARY, TOM
Frosh President, Ex Board, Junior Council, Football, Commercial Artist

LEAVITT, LOIS

SENIORS——CLASS OF '51

LEE, MARTIN
Tennis
Ex Board
Block S.M.
Order Committee
Stanford

LEE, NORMAN
Orchestra
Ex Board
Live Till I Die

LEE, OWEN
Stage Designer

LEONHARDT, LOIS
A.G.S.
Grounds Committee
Spanish Club
Pen Club
Housewife

LINDSTROM, FRANK
Dance Commissioner
Soph Vice-President
Auditor
Swimming
Traveling Salesman

LOUD, BOB
Rally Committee
Basketball
Track
Civil Engineer

LO VETTE, RUBY
Afterschool Sports
Footlighters' President
Tri-Y
Actress

LUKAS, ARLENE
Ex Board
Cheerleader
Rally Committee
Sports
Airline Hostess

LUKAS, GLORIA

LUND, ART
Track
A.B.S. Cabinet
Senior Council
College

LYNCH, BETTY

MADSEN, ROBERTA
Junior Council
Senior Council
A.G.S. Cabinet
Ex Board
Nurse

MAJOR, PAT
Cheerleader
Tri-Y
Spanish
Pen Club
Politician

MALONEY, JIM
Stay Out of Army

MARR, ELMA
Badminton
A Cappella Choir
Glee Club

MARTENS, KATHERINE
Band
A.G.S. Representative
Afterschool Sports
Spanish Club

MARTIN, JACQUELINE
Junior Council
Senior Council
Spanish Club
Girls' State Delegate
Radio Profession

MARTIN, MAVIS
A.G.S.Representative
Ex Board
Afterschool Sports

MARVIN, BARBARA

MARX, HARRY
Grounds Commissioner
Football
German Club
Block S.M.

MASON, DON
A Cappella Choir
Pen Club
Talent Show
Steel Constructor

MATHEWS, NORMAN
Ex Board
Track
A.B.S. Representative
Business College

MAUSSER, NANCY
A.G.S.
Ex Board
Junior Council

McCARREN, ADRIENNE
Spanish Club
Tri-Y
Footlighters
Tea Taster

McCONE, SUE
A.G.S. Cabinet
Senior Council
Spanish Club
Dog Biscuit Sampler

McILLRATH, JAMES
Swimming
Football
Traveling Salesman

McPHILLIPS, BILL
Ex Board
Junior Council

MEDEFESSER, CONSTANCE

MERKEL, DAN
Track
Ex Board
Advertising

MILLER, MARILYN
A.G.S. Cabinet
Honor Society
Senior Council
Grammar School Teacher

MILLS, CARROLL
Ex Board
A.B.S. Representative

MILLS, JANE
A.G.S. Sec.-Treas.
A.G.S. President
A.S. Secretary
Life Member C.S.F.
Stanford Co-ed

MILLS, RICHARD
Junior Statesman President
C.S.F.
Senior Council
Spanish Club
Lawyer

MITCHELL, BEV
Hi Staff Editor
C.S.F.
Tri-Y
Quill and Scroll
Journalist

MONTINI, CATHY
Afterschool Sports
Secretary

MOWDY, GLORIA
Secretary

MULLER, ELSE
French Club
Orchestra
Tri-Y
Latin Club
Pass Social Soc. Probs.

MUNCY, MARILYN
Ex Board
Senior Council
Pompon Girl
Model

NELSON, BILL
Basketball
Track
Ex Board
Art Committee
Commercial Artist

NIEMEYER, GERTRUDE
A.G.S. Representative
Junior Council
Secretary

NISHIDA, ROBERT

NOE, MARJORIE
Marry a Millionaire

NOLAN, FRANCES
A.S. Secretary, Pub. Commissioner, Ex Board, Art Committee, Have Fun

NUTTALL, MARJORIE

OLIVEIRA, LUCIA
Ex Board, A.G.S., Afterschool Sports, Secretary

OLSSON, PHYLLIS
Spanish Club, Hi Staff, Elm Staff, Tri-Y, Bar Fly

ORTIZ, GENEVIEVE
Afterschool Sports, Glee Club, A Cappella Choir, Nurse

PARKER, JEAN
Ex Board, A.G.S., Secretary

PARKS, NANCY
Glee Club, Afterschool Sports, A. G.S., Ex Board, Pea Splitter

PERSSON, ROLAND
Band, Chorus, Honor Society, Orchestra, Music

PETERSON, ROBERTA
A.G.S., Secretary

PETRINI, JOANNE
Ex Board, A.G.S. Cabinet, Junior Council, College

PICKARD, PATRICIA
Spanish Club, A.G.S., Quill and Scroll, Hi Staff

PORTER, LUCY MAE

PRESTON, BARBARA
Hi Staff, German Club, Senior Council, Quill and Scroll, Journalist

PRINCE, RICHARD
Junior President, Rally Committee, Football, Ex Board

PUGH, SALLY
Ex Board, Rally Committee, G.A.A., Spanish Club, Airline Stewardess

QUOCK, HENRY
Drama Commissioner, Senior Council, Basketball, Track, Industrial Engineer

REMPEL, MARTHA
Artist

RISSMAN, HARRY
Military Career

SENIORS——CLASS OF '51

ROBERTS, BETTY

ROBERTS, NANCY
Junior Council, A.G.S., Secretary

ROGELSTAD, CLARK
A.B.S., Block S.M., Football, Band, Salesman

SALLEY, JENNIE
Spanish Club, Hi Staff, Tri-Y, Senior Council, Medical

SARABALIS, MARY
Pen Club, Afterschool Sports, Just Loaf

SCOTT, SHANDA
Basketball, Footlighters, Senior Class Secretary, Nurse

SCOVEL, ANN
Elm Staff, Rally Committee, Dance Committee, Ex Board, Psychologist

SEGEL, DIANE
Band, Latin Club, French Club, Senior Council, Journalist

SHANKS, DOROTHY
Cheerleader, Senior Council, A.G.S., Rally Committee

SHAPIRO, ARLENE
G.A.C., Reach 5' 2"

SHAW, ANNIE
J.C.

SIEVERS, AL
Track, Swimming

SILVA, ALFRED
Football, Basketball, Block S.M., Ex Board, Electrician

SIMMONS, JAMES
Track, Basketball, A.B.S., Trade School

SKEEN, PAT

SLADE, MAC
A.B.S., Radio Production, Ex Board, Basketball, Travel

SLINKER, BETTY
Garbage Man

SMYER, RALPH
Football, Ex Board, A.B.S., Auto Mechanic

SNYDER, JOYCE
G.P.A.L. Secretary, Block S.M., G.A.C., A.G.S., Secretary

STEINBAUGH, BARBARA
Spanish Club

SENIORS——CLASS OF '51

STUDDERT, CLYDE
Ex Board
Atomic Research

TEDESCO, FRANCES
Honor Society
Spanish Club
Ex Board
Elm Staff
Psychologist
Stanford Co-ed

TINKER, AL
President A.B.S.
President Spanish Club
President Senior Class
Track
Picket

TOEPKE, DENNY
Spanish Club
Elm Staff
Hi Staff
Footlighters
Teacher

TOGNOLI, TOM
Football
Block S.M.
Ex Board
A.B.S.
Navy

TORRES, ESTHER

TORRES, MINNIE
Basketball
Baseball
Hockey
Getting Married

TRACY, JOANNE
Art Commissioner
Senior Council
Elm Staff
Ex Board

TRITTIPO, TOM
Track
Hi Staff
A.B.S.
Big Business

TURNER, CARL
Track Manager
Own Business

TYLOR, DEBBIE
French Club
Spanish Club
Hi Staff
Elm Staff
Stanford

UHLRICH, JOAN
Spanish Club
A Cappella Choir
Tri-Y
Ex Board
Retail Buyer

VESTER, VERA
Baseball
Basketball
Glee Club
Child's Nurse

VIVIAN, JOHN
Radio Production
Millionaire

WACKERMAN, RITA
A Cappella Choir
Dental Nurse

WALKER, LORETTA
Talent Assembly
X-ray Technician

WALLICK, CHARLEEN
Spanish Club
Sports
A.G.S.
A Cappella Choir
College

WARREN, DOLORES
Senior Council
Dance Commission
Ex Board
A.G.S.
Dental Nurse

WASSERMAN, RAY

WELLINGTON, GENE
Ex Board
Frosh Boys' Commissioner
Radio Production
Millionaire

WELLS, BILL
Frosh President
Ex Board
Auditor
Track
Army

WESTIGARD, DAN
Football
Track
Athletic Committee
Block S.M.
Burlesque Queen

WESTIGARD, PETE
Football
Block S.M.
Ex Board
Traffic Committee
Pearl Diver

WESTON, JIM
Baseball
Ex Board
A.B.S.
Navy

WETZEL, STEVE
Ex Board
A.B.S.
Spanish Club
Pro Football

WHITE, ELNORA

WHITE, MIDGE
Senior Council
Rally Committee
Volleyball
Tri-Y
Airline Stewardess

WHITMER, BOB
Football
Block S.M.
Swimming
Never Need Shave

WILLIAM, BARBARA

WILLIAMSON, BEV
Senior Council
Honor Society
Spanish Club Treasurer
Housewife

WILLIAMSON, ORVILLE
Music
Track
Music Commissioner
Hi Staff
Operate Air Line

WILSON, BEV
Footlighters
Art Commissioner
Fashion Designer

WITBECK, MARY ANN
Afterschool Sports
Accountant

WONG, JOHN
Medical

WRAY, BEV
College

WYANT, PAUL
Football
Art Commissioner
A.B.S.
Junior Council
Commercial Artist

YEE, MARY ELLEN
Block S.M. President
A.G.S. Cabinet
French Club
Ex Board
Occupational Therapist

YELICK, MARY RAY
Orchestra
Spanish Club
Badminton
Concert Violinist

YOUNGER, MARY

ZIRRELI, GLORIA

AGUILAR, DAN
Block S.M., A.B.S., Art Committee, Graduate

ALLEN, YVONNE
Majorette, Swimming, Ex Board, Band, Nurse

ANDERSON, WALTER
Football

ANDREW, MARCIA
Girls' Sports, Block S.M., G.A.C.

ARMSTRONG, IVAN
Football, Boxing, Softball, Boys' Glee, Auto Mechanics

AUSTIN, RICHARD
Ex Board, Junior Council, Water Polo, Dairy Rancher

BENNINGHOVEN, DONALD
A.B.S. Secretary-Treasurer, French Club, Traffic Commissioner, Block S.M., Hat Checker

BERCHAW, LAWTON

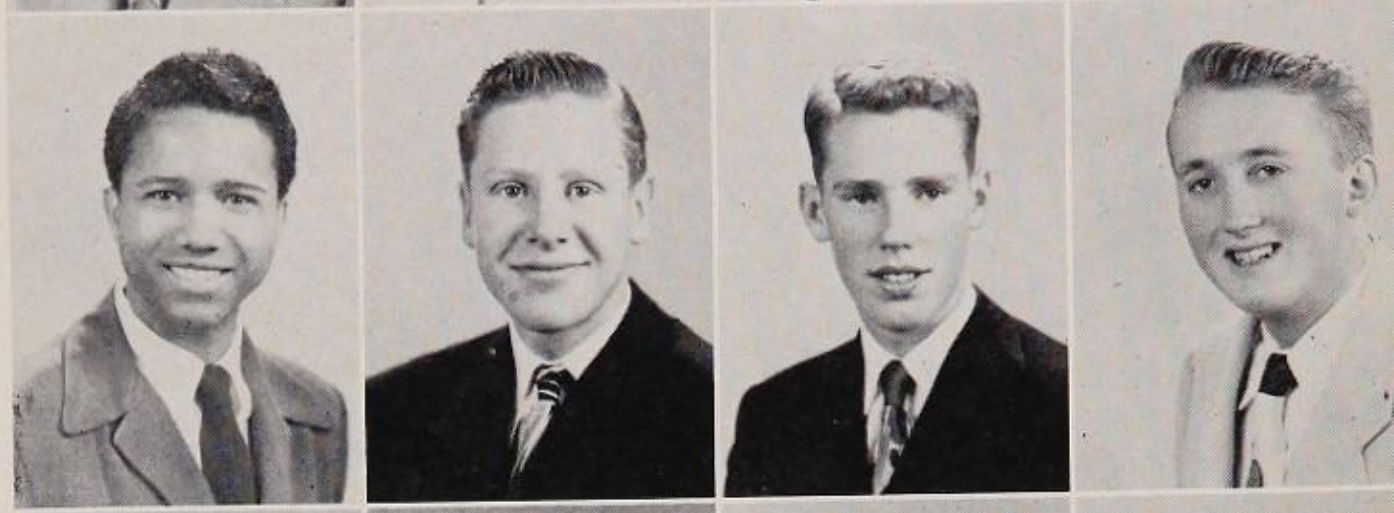

BIRNBAUM, JEAN

BOLER, JAMES
Track, Basketball, Move to Harem

BUGHI, VIRGINIA

CHEW, GLORIA
G.A.C. President, A.G.S. Cabinet, C.S.F., Ex Board, Dental Hygiene

CLARK, RUSS
Jane Russell's Pilot

CLAXON, CAROL
Senior Council, Pen Club, Ex Board, A.G.S., Airline Stewardess

COONEY, PAT
A.G.S., Ex Board, Junior Council, Radio Production, Housewife

DALECIO, PETE
Track, Basketball, A.B.S., Block S. M., Pro Baseball

DI SIBIO, LEWIS
Basketball, Ex Board, Architect

DURHAM, RUSSEL
Block S.M., Senior Council, A.B.S., Football, 4-F

ELLINGSON, JACK
Water Polo, Band, Block S.M., Swimming, Movie Actor

GARIBALDI, ETHEL
Ex Board, A.G.S., Junior Council, Senior Council, Mortician

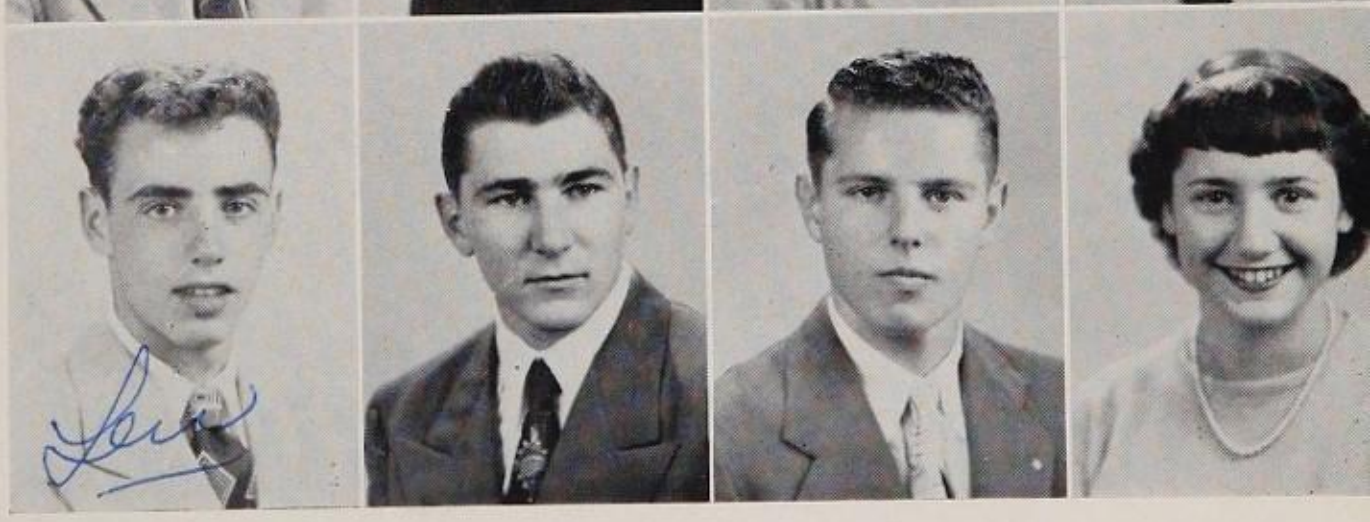

SENIORS——CLASS OF '51

GOEBBEL, DICK
Basketball, Hi-Y, Senior Council, Ex Board, Alligator Wrestler

JOHNSON, CAROLYN

JOHNSON, WAYNE
Football, Swimming, Ex Board, Block S.M.

JACKSON, BILL
Ex Board, Football, Swimming, Bar and Restaurant Owner

KARNES, JACKIE
Spanish Club, Tri-Y, College

KING, SUE
Footlighters, A Cappella Choir, Dance Committee, Senior Council, Private Secretary

KNOCKENHAUER, MARY
German Club, Latin Club, A Cappella Choir, Nurse

KROHN, SHIRLEY
A.G.S., Secretary

LEE, MARY
A.G.S., Office Girl

LEWIS, GORDON

MARBLE, DICK
Baseball, Football, Block S.M., Junior Council, A.B.S., Army General

MATSON, BILL
Elm Editor, Soph Class President, Honor Society, Block S.M., Engineer

McCLURE, CAROLYN
Soph Secretary, Band, Majorette, Tri-Y, Dental Nurse

McGRATH, ROBERT
Junior Council, Ex Board, Ichthyologist

MEDRANO, JOE

MOHR, CORDELL
Country Rover

MOZINGO, GLORIA

MORRISON, ERNIE
Football, Athletic Committee, Student Court, Creative Designer

MORTON, RONALD

ORMANDO, VINCENT
Track, Football, Boxing, A.B.S., Own a Business

SENIORS——CLASS OF '51

PEMBERTON, HAROLD
Ex Board
Track
A.B.S. Council
Senior Council
Lots of Friends

ROBERSON, CONSTANCE

RONGEY, FRANK
Football
Track
Basketball
Baseball
Coach

SANDERS, RICHARD
Baseball
A.B.S. Vice-President
Grounds Committee
Latin Club
Make a Million

SCHICK, ALTON
Orchestra
Swimming
Ex Board
Annapolis

SCHLACTER, CHARLES

SEE, EVELYN
Spanish Club Secretary
Junior Council
Senior Council
A.G.S. Representative
Nurse

SMYTH, KATHRYN
Spanish Club
Ballerina

STELLING, WALTER
Senior Vice-President
German Club
Basketball
Football
Beachcomber

STOVALL, BONNIE
Junior Council
A Cappella Choir
Glee Club
Tri-Y
Nurse

SUMMERS, JAMES

WELTZ, FRANK
Swimming
Water Polo
Rally Committee
Junior Class Vice-President
Physiotherapist

WESSELUIS, FRANK
A.B.S.
Ministry

DOUGLAS, KEVIN
Football
Track
A.B.S.
Race Driver

GRADUATING SENIORS WITHOUT PICTURES

AOYAGA, SHIGEO
ARRIGO, JEROME
BALLOU, LYNDEN
COFFMAN, BOB
COPELAND, BEV
DADO, BARBARA
DOUGHERTY, BURNETT
HANSEN, RICHARD E.
HENDERSON, RICHARD
IYOYA, VIOLET
JASINSKI, DELNOR
MANDOLFO, ROSEMARIE
McNEIL, TOM
MITCHELL, JACK
MURPHY, PATRICK J.
PADEN, BOB
SANTIN, DON
SCOBLE, NANCY
SOLER, CLARENCE
UFFORD, DOROTHY
WILLIAMS, COLLETTE
WISNOM, DAVID, JR.

1. GLORIA CHEW
2. BONNIE STOVALL
3. SUE McCONE
4. LARRY HENDRICKSON
5. SHIRLEY BROWN
6. MARY YOUNGER
7. ARLENE LUKAS
8. FRANK RONGEY
9. ANN BORKMAN
10. SHIRLEY KROHN
11. DIANE SEGEL
12. IRENE JOHNSON
13. BILL McPHILLIPS
14. DIANE KREMER
15. IRENE FRESCHI
16. RUSS DURHAM
17. MARY ANN WHITBECK
18. DON MERKEL
19. JOAN WOGAN
20. GAIL BINFORD
21. BEVERELY BECKER
22. DEBBIE TYLOR
23. FRANCES NOLAN
24. SHANDA SCOTT
25. ADRIENNE McCARREN
26. JOANNE FELDSCHER
27. MARY LOU COCANOUGHER

1. ROBERTA MADSEN
2. DIANE DAVIS
3. JENNIE LE SALLY
4. GENEVIEVE ORTIZ
5. ROLAND PEARSON
6. RICHARD MILLS
7. BEV WILSON
8. RUBY ANN LaVETTE
9. CHARLEIN WALLICK
10. MARY JANE CLINTON
11. JANE BOULDEN
12. JANE MILLS
13. DONNA DeVERE
14. MARGE FLEMING
15. PAT COONEY
16. DORIS GIESIN
17. GWEN KILDEBECK
18. FRITZI LEE HINING
19. BOBBIE BRYANT
20. CAROL ANNE BELLOWS
21. BEV MITCHELL
22. MILDRED HANSEN
23. GERTRUDE and MARIE NIEMEYER
24. MARGORIE NUTTALL
25. MARY SARIBALIS
26. PRICILLA KOERNING
27. DOROTHY EKHARDT

1. ARLENE SCHAPIRO
2. LOIS LEONHARDT
3. PETE WESTIGARD
4. DAN WESTIGARD
5. BEV WILLIAMSON
6. CAROLYN GOODHUE
7. JOAN HILTON
8. BETTY KNIBBS
9. ANN SCOVEL
10. JOYCE SNYDER
11. MARY BIHLER
12. JOAN GARFIELD
13. JO ANNE TRACY
14. JACKIE MARTIN
15. MARILYN MILLER
16. BERT HAIGHT
17. JOAN UHLRICH
18. LUCIA OLIVERIA
19. JACKIE KARNES
20. ELAINE BARBER
21. PAT KLINE
22. EVELYN SEE
23. FRANCES TEDESCO
24. DOROTHY BREWER

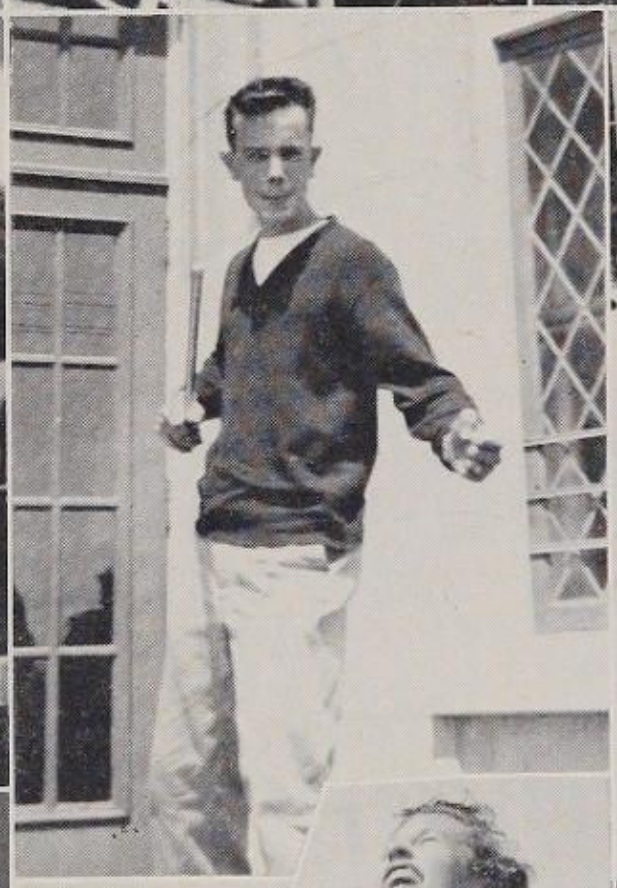

SENIOR POLL OF 1951

GIRLS		BOYS
Suzanne Anderson	Hair	Ernie Morrison
Barbara Anderson	Eyes	Art Brizalara
Pat Major	Smile	Dick Alcala
Kathy Martins	Complexion	Frank Lindstrom
Elaine Foote	Legs	Mac Slade
Fran Nolan	Figure	Bill High
Sally Pugh	Profile	Dan Westigard
Nancy Roberts	Giggle	Dick Prince
Jo Anne Tracy	Shyest	Jim Bolar
Diane Dietz	Friendliest	Dave Wisnom
Jane Mills	Brain	Greg Davis
Joanne Petrini	Wittiest	Ted Bouret
Mary Ellen Yee	Best Dressed	Keith Johnson
Sue McCone	Actress-Actor	Bert Haight
Gloria Chew	Most Likely to Succeed	Jack Chalmers
Fritz Lee Henning	Best Athlete	Frank Rongey
Jane Mills	Personality	Dick Prince
Arlene Lukas	Charleston	Tom Leary
Adrienne McCarren	Man-Woman Hater	Dan Westigard
Marilyn Muncey	Flirt	Dick Prince
Carolyn Johnson	Voice	John Vivian
Nancy Mausser	Couple of Year	Walt Stelling
Sally Pugh	On a "Aba-daba Honeymoon"	Frank Lindstrom
Jane Mills	Miss San Mateo	
	Mr. San Mateo	Keith Johnson

Editor.....Bill Matson

Associate Editor.....Joanne Feldscher

Assistant Editors.....Fran Nolan and Fran Tedesco

Photographer.....Lynden Ballou

Artist.....Mel Kani

Production Staff:

Peg Landon	Phyllis Olsson
Eda Mendels	Mary Jane Clinton
Jean Guillen	Joanne Tracy
Debbie Tylor	Carolyn Johnson
Denise Toepke	Jean Ghielmetti

Business Manager.....James Tormey

Staff:

Alyce Yee	Marion Schell
Greg Davis	Leslie Heathcote
Keith Johnson	Kay Thomas
Al Tinker	Joyce Kerr
Barbara Williamson	

ACKNOWLEDGEMENTS

The 1951 Elm staff wishes to acknowledge with gratitude the help and service given to us by the following people:

To Mr. Robert L. Ozias of Lederer, Street nd Zeus Co., Inc., printers, and Mr. William L. Thurlow of the California Art and Engraving Co., for the actual production of our yearbook.

To Levy Brothers for their fine photography and co-operation.

To the many students and faculty members who have devoted time and effort to make this publication a success.

And especially to Mrs. H. H. Smith, Elm advisor, for her patience and understanding, plus many long hours of extra work during this past year.

Dear Jackie,
Its been lots of fun
knowing you, this last year.
Lots of luck & love.
Muriel
P.S. See you this summer

I am sorry
I didn't sign your
Elm when I said
I would see you
next year

Dear Jackie,

I only got to know you this year but you are one of my best friends. We've had a lot of fun together and I hope we can go around together all through high school even though you might move to Paly.

You've been a swell friend and have understood when I had my (heh! heh!) troubles and you've had yours. Lots and lots of luck to you.

Loads of love,

K. Lee

P.S. You're going to catch all the boys you want next year (I hope)

Jackie:

Listen Gato, right on this bright I can't dig no snap and you wouldn't grab it if I did. So take it light face and really go up on that main line. If you don't, I'm tellin you Pop, it'll really bring me down.

Fred.

Dear Jackie

~~Lesson~~ you have fun this summer and I sure hope I see you this summer and best of luck next year. How a bout u dat bar this saterday night, please! I could wishes you more and more luck and that stuf but thats dull so I just say so long

Bob Rodrigues

P. S.
How about
Saturday

Dear Jackie!
Loads of Luck
to a swell kid
Marilyn Stout

Dear Jackie
It has been swell
knowing you, have fun
this summer — Best of Luck.
Wanda Newlin

Best of Luck to a
swell kid
Merry

Dear Jackie,
A typical Trosh!
Good luck in your
~~upper~~ upper - lower classman
year!
Margie "Knock-knock"
Knockenhauer

All the luck & happiness
to one of the sweetest kids
I know
Love
Catty

Dear Jackie,
It's been real
swell knowing you.
See you next year.
Good luck gal.
Marrion
Powers

Lots of luck
Jackie in your
studies & this
summer
Chuck
McLennan

Jackie,
Let me coach you
in swimming rather than
your dad. Your great,
wonderful, and swell.
Dick
Hunt

Dear Jackie,
I sure enjoyed
having you in
orchestra. Be seein' you
Love Mary Rae Yelick

Dear Jackie.
Have a real
swell summer &
be good. Lots of
luck as a soph &
see ya next year.
Love
Elli

Always
Jim Attwis

Dear Jackie,
Your a real
sweet girl sometimes
Call me Love Dupe

To Jackie -
An adorable little blonde
who never will give up
(you know who)
Best of everything,
Jackie Russel

Dear Jackie,
May you stay as
sweet as you are.
Best of Luck to
a cute sophomore -
Love Pat Gavotto

Best of luck to
a fellow sufferer
who has to go through
life as Jackie. Some-
one hollers "Jackie" +
100 people come arunning
love + Stuff in
you upper of the
lower classmen
Jackie Burnie

Lots of luck
Jackie. Hope
I see you this
summer.
Rick Ferrarini

Dear Jackie,
Ele weive really
had fun last year
I hope I get to see
you occasionally next
year. Have fun, good
luck, etc. Love, always.
Shirley
(Dil)

LeRoy J. Sindell Sr.

Dear Jackie -
see y.d
ever expecting you
down Town again!!
my feelings will be
lust for ever!!
Love,
Betty (mighty mouse) mae warren

Dear Jackie
Best of luck to
the cutest freshman girl
I know
Love
Jerry

Good luck, Jackie, I'm sure you'll
have a good time
Anne Bettam

No comment
Bob Schumacher

Dear Jackie
You as well kid
and have fun in the
years to come. Come
down this summer.
Love
Judy Phillips

Good luck to
a swell girl.
Love,
Carla.

Dear Jackie
Good luck
Love
Lots of
Lucky Jackie

Dear Jackie
Best of luck
Love
Bernard

Dear Jackie
Good luck
Love
Jerry

Dear Jackie
Good luck
Love
Lots of
Lucky Jackie

Dear Jackie,
I wish you the best of luck for the coming year.
Frank D'Emilio
(Therat)

Dear Jackie,
It's been real swell this past year. See you this summer and take care of those boys.
Love,
Marcy

Dear Jack:
Have lots of fun this summer and be good. It's sure been swell knowing you. See you next year.
Love
Joyce

Lots of Luck
Elma Yamada

Lots of good luck in the next three years
Lynne Hanson

Best of Everything
Dick Peary

Dear Jake,
Remember the fun we had on the phone. Remember Red.
Love
Arlene

Jackie,
[illegible]
[illegible]
Fred Bjork

Dear Jackie,
Here's wishing lots of luck to a cute freshman gal. I hope you enjoy the rest of your years at S.M. Have fun but be good.
Lofe!!
Doreen Lochs

Though queers were both fun we've had all the kisses to you old chop
Julie

Dear Jackie, your only the cutest girl I know - Be good but have a wonderful future in school I hope you have as much fun as I have had.
Dee Warren

Good luck always!
Sweet Constant
Janet

To Jackie
Have fun this summer
Charles

Dear Jackie,
Barbara Anderson

SMITH
CRAFTED